

STATE OF KANSAS
STATE CORPORATION COMMISSION
CONSERVATION DIVISION
800 BITTING BUILDING
WICHITA, KANSAS

WELL PLUGGING APPLICATION FORM

Well Location NE NE ~~SW~~ NE Sec. 5 Twp. 32S Rge. 1 ~~XX~~ (W) estField Name (if any) _____ County SumnerLease (Farm Name) Ellis Carr Well No. 1 (One)Was well log filed with application? No If not, explain circumstances and give available data (Use an additional sheet if necessary) _____Log will be filed with plugging reportDate and hour plugging is desired to begin April 10, 1943 8:00 A.M.

Plugging of the well will be done in accordance with the Rules and Regulations of the State Corporation Commission, or with the approval of the following exceptions: Explain fully any exceptions desires (Use an additional sheet if necessary) _____

Name of the person on the lease in charge of well for owner _____

L. O. Lovell Address Atlanta, KansasName of well owner or Acting Agent The Texas CompanyAddress 614 Bitting Bldg., Wichita, Kansas

Invoice covering assessment for plugging this well should be sent to:

The Texas Co. Address 614 Bitting Bldg., Wichita, Kansas

and payment will be guaranteed by applicant.

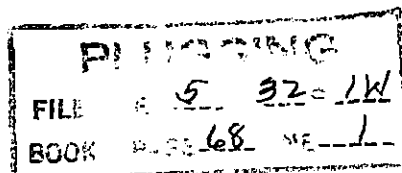

The Texas Company
By W. H. Samuel
Operator or Acting Agent
Date March 19, 1943

3-20-43



STATE OF KANSAS
STATE CORPORATION COMMISSION
CONSERVATION DIVISION
800 BITTING BUILDING
WICHITA, KANSAS

March 22, 1943

IN REPLY PLEASE
REFER TO THIS
SUBJECT

Well No. 1
Farm Ellis Carr NE
Description NE NE SW 5-32S-1W
County Sumner
File 68-1

The Texas Company
614 Bitting Building
Wichita, Kansas

Dear Sirs:

This letter is your permit to plug
the above subject well, in accordance
with the Rules and Regulations of the
STATE CORPORATION COMMISSION.

Yours very truly,

STATE CORPORATION COMMISSION

T. A. MORGAN, DIRECTOR
CONSERVATION DIVISION

HA

BY: J. P. Roberts
J. P. ROBERTS

NOTICE:

W. G. Buffington
R. R. #2
Genda Springs, Kansas