

STATE OF KANSAS
KANSAS CORPORATION COMMISSION
CONSERVATION DIVISION
130 South Market - Room 2078
Wichita, Kansas 67202

NOV 30 2001

FORM CR-1 (3/92)

CONSERVATION DIVISION
WICHITA, KS

WELL PLUGGING APPLICATION FORM
(PLEASE TYPE FORM and File ONE Copy)

API # 15-189-20795-0000 (Identifier number of this well). This must be listed for wells drilled since 1967; if no API# was issued, indicate spud or completion date.

WELL OPERATOR Exxon Mobil Corporation KCC LICENSE # 5208
(owner/company name) (operator's)

ADDRESS PO Box 4358 CITY Houston

STATE Texas ZIP CODE 77210 CONTACT PHONE # (713) 431-1828

LEASE Fulkerson WELL# 2 SEC. 36 T. 33S R. 36 (East/West)

SW - SW - SPOT LOCATION/0000 COUNTY Stevens

1250 FEET (in exact footage) FROM S/N (circle one) LINE OF SECTION (NOT Lease Line)

4030 FEET (in exact footage) FROM E/W (circle one) LINE OF SECTION (NOT Lease Line)

Check One: OIL WELL GAS WELL D&A SWD/ENHR WELL DOCKET# _____

CONDUCTOR CASING SIZE _____ SET AT _____ CEMENTED WITH _____ SACKS

SURFACE CASING SIZE 8 5/8" SET AT 795' CEMENTED WITH 375 SACKS

PRODUCTION CASING SIZE 5 1/2" SET AT 3200' CEMENTED WITH 600 SACKS

LIST (ALL) PERFORATIONS and BRIDGEPLUG SETS: 3020' - 32', 3038' - 42'

ELEVATION 3022'/3030' T.D. 3200' PBSD 3154' ANHYDRITE DEPTH _____
(G.L./K.B.) (Stone Corral Formation)

CONDITION OF WELL: GOOD POOR CASING LEAK JUNK IN HOLE

PROPOSED METHOD OF PLUGGING Please see attached / According to KCC rules & regulations

(If additional space is needed attach separate page)

IS WELL LOG ATTACHED TO THIS APPLICATION AS REQUIRED? NO IS ACO-1 FILED? yes

If not explain why? can not find log copy in files

PLUGGING OF THIS WELL WILL BE DONE IN ACCORDANCE WITH K.S.A. 55-101 et. seq. AND THE RULES AND REGULATIONS OF THE STATE CORPORATION COMMISSION.

LIST NAME OF COMPANY REPRESENTATIVE AUTHORIZED TO BE IN CHARGE OF PLUGGING OPERATIONS:

Richard Lewis PHONE# () 316-544-5534

ADDRESS 200 W. 4th St. City/State Hugoton, KS 67951

PLUGGING CONTRACTOR Sargent & Horton KCC LICENSE # 31151
(company name) (contractor's)

ADDRESS Rt. 1, Box 49BA, Tyrone, KS 73951 PHONE # () 580-854-6515

PROPOSED DATE AND HOUR OF PLUGGING (If Known?) 12-6-01 plugged

PAYMENT OF THE PLUGGING FEE (K.A.R. 82-3-118) WILL BE GUARANTEED BY OPERATOR OR AGENT

DATE: 11/29/01 AUTHORIZED OPERATOR/AGENT: Cathy Higginbotham
(signature)

Well Name: Fulkerson Unit #1 Well #2
 API: 15-189-20795
 EGM: 26258-0280
 Location Code: 041-25887

STR: 36-335-36W
 KB: 3030' GL: 3022'
 Date Drilled: 11/24/84
 Comp: 1/20/85

RECEIVED
 KANSAS CORPORATION COMMISSION

NOV 30 2001

CONSERVATION DIVISION
 WICHITA, KS

Surface Casing

Size 8 5/8" 32#-K-55-LT+C
 Depth 795'
 Cement 375 sxs

Tubing Detail

Size 2 3/8"-4.7#-8rd-EUE
 # Jts 89 @ 3042' ft
 Pump Depth _____ ft

Production Casing

Size 5 1/2"-155#-K-55-LT+C
 Depth 3200'
 Cement 375 sxs

Tubing Detail

89 jts 2 3/8"-4.7#-8rd-EUE Tbg.
 1-2' tbg sub 1-4' tbg sub
 1-8' tbg sub
 10' Mud Anchor
 3 Gas Pump
 109 jts 5/8" Rods

Perforation Detail

Zone	Depth	spf	
Council Grove 'A'	3020'-3032'	2 spf	26 TS
	3038'-3042'	2 spf	10 TS
			<u>36 TS</u>

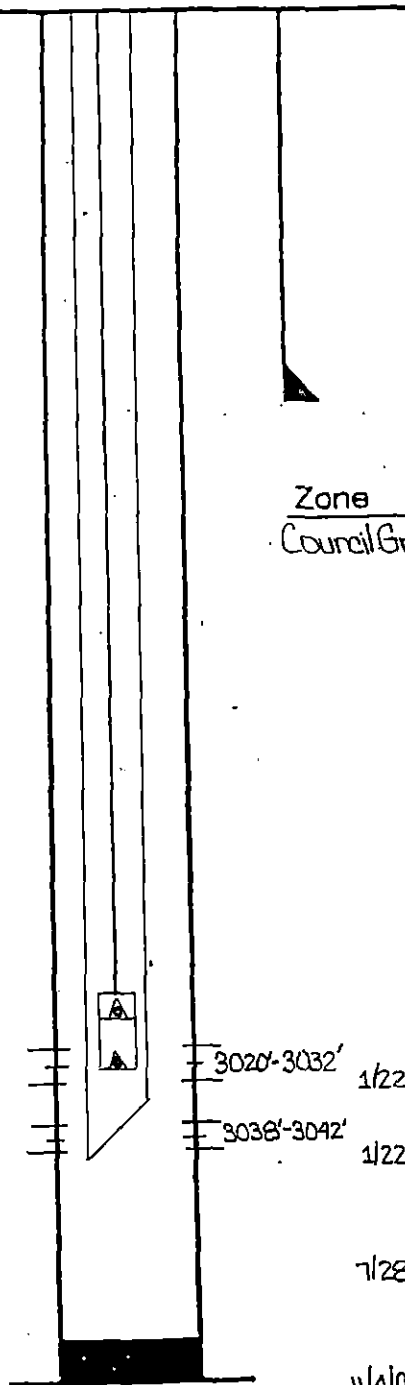

Stimulation History

3020'-3032' 1/22/85- Acidz'd dwn csg w/2400 gals 15% HCL Acid.
 3038'-3042' 1/22/85- Frac'd dwn csg w/1978 gals XL Gel + 198,000# 12/20 sand @ 308F 3D BPM
 7/28/89- Acidz'd w/1,000 gals 15% HCL Acid flushed w/1,000 gals 2% KCL wtr.
 11/4/92- Acidz'd w/2,000 gal 15% HCL Acid and flushed w/2,000 gals 2% KCL wtr.

TD: 3200'
 PBTD: 3154'

WELL LOCATION SURVEY

(Restake)

PROPERTY OWNER Mobil Oil SURVEY OF WELL "Fulkerson #1-2"
LOCATED 1250' North from the SE Corner and 4030' West from the SE Corner in
SECTION 36, T33S-R36W COUNTY OF Stevens STATE OF Kansas
SURVEYED 10-29-84 PLATTED 10-30-84

ELEVATION OF WELL LOCATION IS 3025.5 feet

RECEIVED
KANSAS CORPORATION COMMISSION

NOV 30 2001

CONSERVATION DIVISION
WICHITA, KS

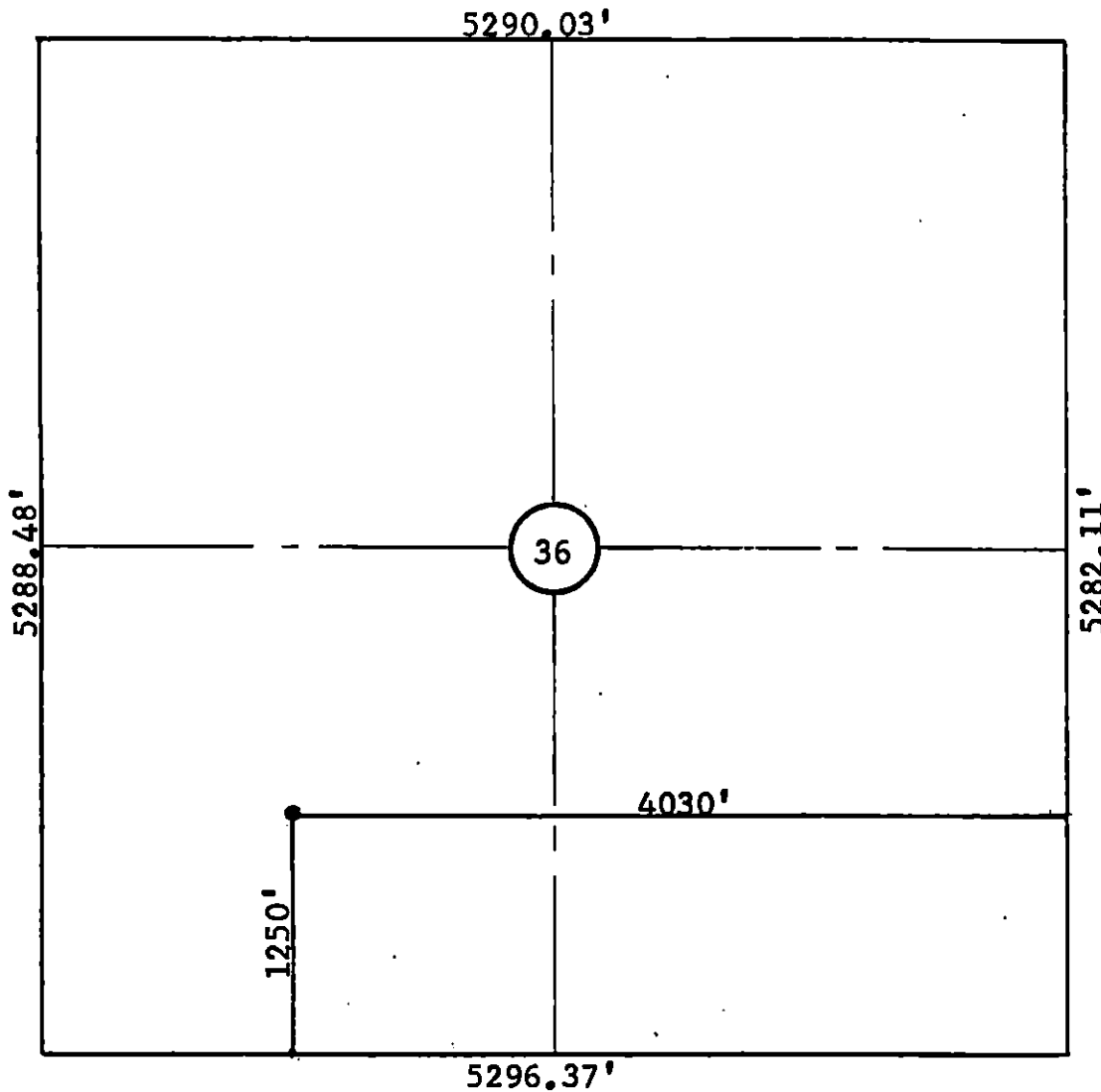
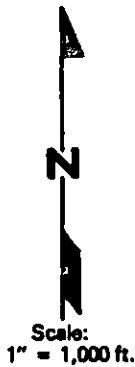

NOTE: No Domestic water wells
or Irrigation wells are
within a 330' Radius

I, Donald D. DeSpain being a Registered Land Surveyor

in the State of Kansas Seal No. 707 do hereby certify that the above plat represents an accurate survey made under my supervision and that all measurements, bearings and monuments are correctly shown and indicated on the above plat as found or staked in the field as so dated above.

Signed: Donald D. DeSpain
SEDCC

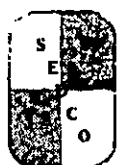

Surveying - Engineering - Drafting
Company

Guymon, Oklahoma 73942

Box 1214

Phone: Day 338-6904 or 338-2144
338-7781 and 338-2656

Book 669 Page 1

Plat No. 657