

Give All Information Completely
Make Required Affidavit
Mail or Deliver Report to:
Conservation Division
State Corporation Commission
211 No. Broadway
Wichita, Kansas

WELL PLUGGING RECORD

Seward County, Sec. 2 Twp. 32S Rge. 32W (XXXXXX)

Location as "NE/CNW/SW" or footage from lines. Center SW/4
Lease Owner. Getty Oil Company
Lease Name. M. Roehr Well No. 1
Office Address. P. O. Box 752, Drumright, Oklahoma
Character of Well (completed as Oil, Gas or Dry Hole) Dry Hole
Date well completed December 6 19 67
Application for plugging filed December 6 19 67
Application for plugging approved December 6 19 67
Plugging commenced December 6 19 67
Plugging completed December 6 19 67
Reason for abandonment of well or producing formation

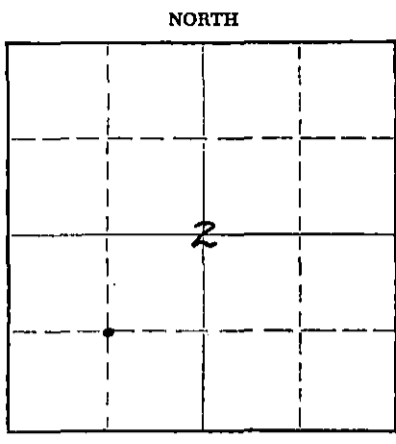

Locate well correctly on above Section Plat

If a producing well is abandoned, date of last production 19
Was permission obtained from the Conservation Division or its agents before plugging was commenced? Yes

Name of Conservation Agent who supervised plugging of this well Hugh E. Scott, Liberal, Kansas
Producing formation Depth to top Bottom Total Depth of Well 2850 Feet
Show depth and thickness of all water, oil and gas formations.

OIL, GAS OR WATER RECORDS

CASING RECORD

FORMATION	CONTENT	FROM	TO	SIZE	PUT IN	PULLED OUT
				8 5/8"	548'	None

Describe in detail the manner in which the well was plugged, indicating where the mud fluid was placed and the method or methods used in introducing it into the hole. If cement or other plugs were used, state the character of same and depth placed, from feet to feet for each plug set.

Drilling Mud from 2850' to 550'
Cement from 550' to 380' With 50 sacks
Drilling Mud from 380' to 45'
Cement from 45' to Surface with 15 sacks

THE STATE OF KANSAS
Conservation Division
Wichita, Kansas

DEC 29 1967

CONSERVATION DIVISION
Wichita, Kansas

(If additional description is necessary, use BACK of this sheet)
Name of Plugging Contractor. Earl F. Wakefield
Address. 300 West Douglas, Wichita, Kansas

STATE OF Oklahoma, COUNTY OF Creek, ss.
W. H. McPhail (employee of owner) or (owner or operator) of the above-described well, being first duly sworn on oath, says: That I have knowledge of the facts, statements, and matters herein contained and the log of the above-described well as filed and that the same are true and correct. So help me God.

(Signature) *W. H. McPhail*
P.O. Box 752, Drumright, Okla. 74030
(Address)

SUBSCRIBED AND SWORN TO before me this 27th day of December, 19 67

My commission expires 7/31/71
Donald Dean Carnahan Notary Public.

LEASE: M. ROEHR #1
 OWNER: GETTY OIL COMPANY
 CONT: EARL F. WAKEFIELD
 COMM: 12-1-67
 COMP: 12-6-67

LOCATION: C SW/4
 SECTION 2-32S-32W,
 SEWARD COUNTY, KANSAS
 CASING: 8 5/8" SET @ 548'

Surface Clay Sand	405
Sand - Clay - Red Bed	560
Red Bed & Shale	1025
Shale	1422
Shale & Anhydrite	2190
Shale & Lime	2440
Lime & Shale	2566
Lime	2850
R.T.D.	2850

STATE OF KANSAS X
 X SS
 COUNTY OF SEDGWICK X

I, FRED S. BARKER, DO HEREBY CERTIFY THAT THE ABOVE IS A TRUE AND CORRECT COPY OF THE DRILLER'S LOG ON THE M. ROEHR #1, LOCATED IN THE C SW/4 OF SECTION 2-32S-32W, SEWARD COUNTY, KANSAS.

EARL F. WAKEFIELD

BY *Fred S. Barker*
 Fred S. Barker

SUBSCRIBED & SWORN TO BEFORE ME THIS 14TH DAY OF DECEMBER, 1967.

MY COMMISSION EXPIRES:
 JANUARY 25, 1969

Wanda W. Riley
 WANDA W. RILEY
 NOTARY PUBLIC

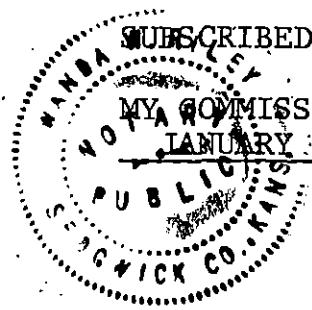

RECEIVED
 CONSERVATION COMMISSION
 DEC 29 1967

CONSERVATION DIVISION
 Wichita, Kansas