

STATE OF KANSAS
STATE CORPORATION COMMISSION
CONSERVATION DIVISION
Finney State Office Building
130 South Market
Wichita, Kansas 67202

FORM CP-1
Rev. 03/92

WELL PLUGGING APPLICATION FORM
(PLEASE TYPE FORM and File ONE Copy)

API # 15-129-21512-0000 (Identifier number of this well). This must be listed for wells drilled since 1967; if no API# was issued, indicate spud or completion date.

WELL OPERATOR ANADARKO PETROLEUM CORPORATION KCC LICENSE # 4549 ^{8/98}
(owner/company name) (operator's)

ADDRESS P.O. BOX 351 CITY LIBERAL

STATE KANSAS ZIP CODE 67905-0351 CONTACT PHONE # (316) 624-6253

LEASE CYR "A" WELL# 2 SEC. 30 T. 34 R. 41 (XXXX/West)

- - NE - NW SPOT LOCATION/QQQQ COUNTY MORTON

660 FEET (in exact footage) FROM (N)X (circle one) LINE OF SECTION (NOT LeaseLine)

1980 FEET (in exact footage) FROM X(W) (circle one) LINE OF SECTION (NOT LeaseLine)

Check One: OIL WELL GAS WELL D&A SWD/ENHR WELL DOCKET# _____

CONDUCTOR CASING SIZE _____ SET AT _____ CEMENTED WITH _____ SACKS

SURFACE CASING SIZE 8 5/8" SET AT 1501 CEMENTED WITH 440 SACKS

PRODUCTION CASING SIZE 5 1/2" SET AT 4552 CEMENTED WITH 75 SACKS

LIST (ALL) PERFORATIONS and BRIDGEPLUG SETS: 4416-4432.

ELEVATION 3458.6- T.D. 5300 PBDT 4494 ANHYDRITE DEPTH _____
(G.L./K.B.) (Stone Corral Formation)

CONDITION OF WELL: GOOD POOR _____ CASING LEAK _____ JUNK IN HOLE _____
PROPOSED METHOD OF PLUGGING MIRU CASING PULLERS. MIX & PUMP 2 SXS HULLS & 15 SKS
CLASS H CMT FROM 4494 TO 4382'. DISPLACE CEMENT PLUG W/9 PPG MUD. RUN FREE POINT ON
5 1/2" CSG. SHOOT OFF AND PULL 5 1/2" CSG TO 1500'. MIX & SPOT 50 SXS CLASS H CMT FROM 1500-
1400'. PULL 5 1/2" CSG TO 650'. MIX AND SPOT 25 SXS FROM 650 TO 550'. PULL 5 1/2" CSG TO
45'. MIX AND SPOT 15 SXS CLASS H CMT FROM 45' TO SURFACE. PULL REMAINING 5 1/2" CSG. CUT
OFF 8 5/8" CSG 3' BELOW GL AND CAP. INSCRIBE WELL NAME, NUMBER, LEGAL DESCRIPTION, AND
PLUGGING DATE ON CAP. RDMO CASING PULLERS. RESTORE LOCATION.

(If additional space is needed attach separate page)
IS WELL LOG ATTACHED TO THIS APPLICATION AS REQUIRED? NO IS ACO-1 FILED? YES

If not explain why? FILED WITH ORIGINAL ACO-1

PLUGGING OF THIS WELL WILL BE DONE IN ACCORDANCE WITH K.S.A. 55-101 et. seq. AND THE RULES AND REGULATIONS OF THE STATE CORPORATION COMMISSION.

LIST NAME OF COMPANY REPRESENTATIVE AUTHORIZED TO BE IN CHARGE OF PLUGGING OPERATIONS:

TERRY LEWIS PHONE# (316) 697-2188

ADDRESS P.O. DRAWER X City/State ELKHART, KANSAS 67950

PLUGGING CONTRACTOR SARGENT & HORTON PLUGGING, INC. KCC LICENSE # 31151 ^{1/98}
(company name) (contractor's)

ADDRESS RT 1, BOX 49BA, TYRONE, OK 73951-9731 PHONE # (405) 854-6515

PROPOSED DATE AND HOUR OF PLUGGING (If Known?) UPON APPROVAL

PAYMENT OF THE PLUGGING FEE (K.A.R. 82-3-118) WILL BE GUARANTEED BY OPERATOR OR AGENT

DATE: 12/4/97 AUTHORIZED OPERATOR/AGENT: John A. Brown
JOHN BROWN (signature) DIV. PROD. ENG.

15-129-21512-0000

04-Dec-97

WELL NAME: **CYR A-2**
 LEGAL: 660' FNL & 1980' FWL
 SS-TWN-RNG: 30-34S-41W
 FIELD: TALOGA NE
 COUNTY, STATE: MORTON, KANSAS
 WI: 1.000000
 RI: 0.875000
 SURFACE CASING: 8-5/8", 23#, @ 1501'
 PROD CASING: 5-1/2", 15.5#, @ 4552'
 TUBING:
 GL: 3458.6'
 TD: 5300'
 PBD: 4494'

WELLBORE SKETCH

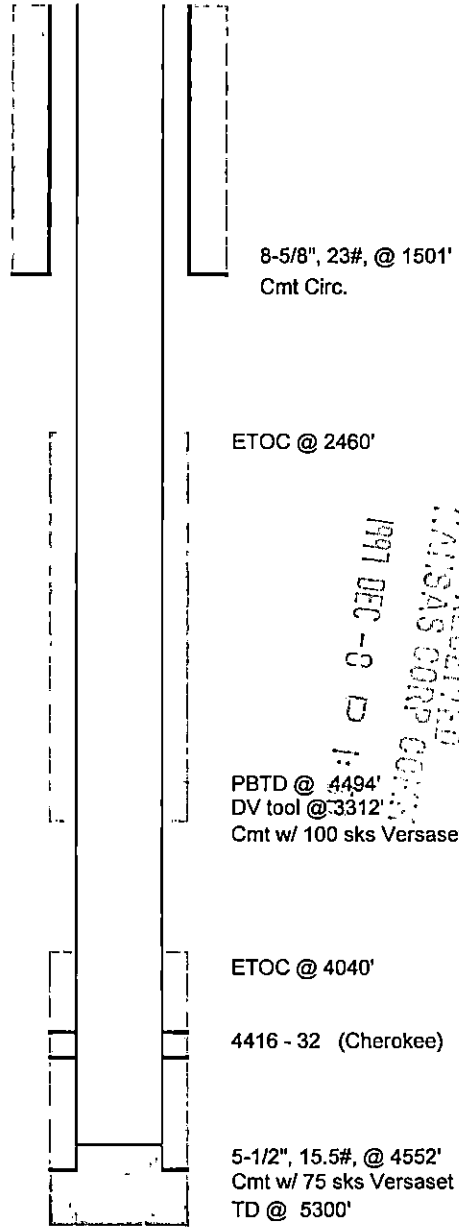

RECEIVED
KANSAS CORP COMM
1997 DEC - 9 11:11 AM

PERFORATED INTERVALS

| FORMATION | INTERVAL | SHOT DENSITY |
|-----------|----------|--------------|
| CHEROKEE | 4416-32 | 3 SPF |

STIMULATION HISTORY

| DATE | ACTION | RESULT |
|--------|--|--------|
| Jun-97 | PI 4416-32 (CHEROKEE) W/3 SPF, TS = 48 A/ W/800 GALS 7 1/2% FE ACID & 60 BS | |

PUMPING EQUIPMENT

| |
|--|
| |
|--|

SUBSURFACE EQUIPMENT

| |
|--|
| |
|--|

DATE BHP

| DATE | BHP |
|------|-----|
| | |
| | |
| | |
| | |
| | |
| | |
| | |
| | |
| | |
| | |

WELL HISTORY

The Cyr A-2 was drilled during May '97 by Cheyenne #7.

ANADARKO PETROLEUM CORPORATION

PHONE 316 - 624 - 6253 1701 NORTH KANSAS AVE. P.O. BOX 351 LIBERAL, KANSAS 67905 - 0351



**Kansas Corporation Commission
Conservation Division
Wichita State Office Building
130 South Market, RM 2078
Wichita, Kansas 67202**

**Re: Cyr "A" No. 2
 Section 30-34S-41W
 Morton County, Kansas**

RECEIVED
KANSAS CORP COMM
DEC - 8 1:50

Gentlemen:

Attached is the KCC Form CP-1 (Well Plugging Application Form) for the above referenced well.

If you have any questions, please advise.

Very truly yours,

**L. Marc Harvey
Drilling Technical Assistant
LMH/sh**

Enclosures

**cc: Well File
 TRC - HGO
 Manager Land Administration - HGO
 WI Owners**



Kansas Corporation Commission

Bill Graves, Governor John Wine, Chair Susan M. Seltsam, Commissioner Cynthia L. Claus, Commissioner

NOTICE OF RECEIPT OF WELL PLUGGING APPLICATION (CP-1)

December 11, 1997

Anadarko Petroleum Corporation
P O Box 351
Liberal KS 67905-0351

Cyr "A" #2
API 15-129-21,512
660 FNL 1980 FWL
Sec. 30-34S-41W
Morton County

Dear Terry Lewis,

This letter is to notify you that the Conservation Division is in receipt of your plugging proposal, form CP-1, for the above-captioned well.

Your CP-1 has been reviewed by the Conservation Division central office for completeness and to verify license numbers. The plugging proposal will now be forwarded to the district office listed below for review of your proposed method of plugging.

Please contact the district office for approval of your proposed plugging method at least at five (5) days before plugging the well, pursuant to K.A.R. 82-3-113 (b). If a workover pit will be used during the plugging of the well it must be permitted. A CDP-1 form must be filed and approved prior to the use of the pit.

The Conservation Division's review of form CP-1, either in the central or district office, does not include an inquiry into well ownership or the filing operator's legal right to plug the well.

This notice in no way constitutes authorization to plug the above-captioned well by persons not having legal rights of ownership or interest in the well. This notice is void after ninety (90) days from the above date.

Sincerely,

A handwritten signature in cursive script, reading "David P. Williams".

David P. Williams
Production Supervisor

District: #1
304 W. McArtor
Dodge City, KS 67801
(316) 225-6760