

WELL PLUGGING RECORD

Give information Completely
Make Required Affidavit
Mail or Deliver Report to:
Conservation Division
State Corporation Commission
211 No. Broadway
Wichita, Kansas

Summer County, Sec. 32 Twp. 30S Rge. (E) 1W (W)

Location as "NE/CNW%SW%" or footage from lines. C W/2 NW NE
Lease Owner Lario Oil & Gas Company
Lease Name Stewart Estate Well No. 1
Office Address 301 S. Market, Wichita, Kansas 67202
Character of Well (completed as Oil, Gas or Dry Hole) Dry
Date well completed February 2 19 67
Application for plugging filed February 3 19 67
Application for plugging approved February 6 19 67
Plugging commenced February 5 19 67
Plugging completed February 6 19 67
Reason for abandonment of well or producing formation Dry

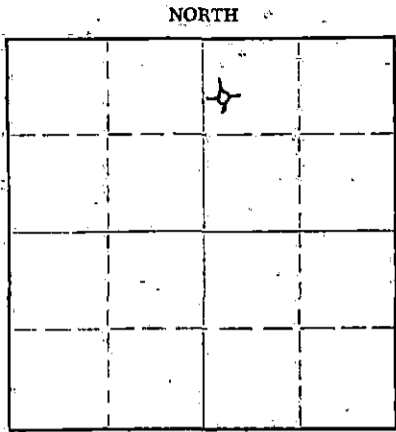

Locate well correctly on above Section Flat

If a producing well is abandoned, date of last production 19
Was permission obtained from the Conservation Division or its agents before plugging was commenced? Yes

Name of Conservation Agent who supervised plugging of this well Howard Hess
Producing formation Depth to top Bottom Total Depth of Well 3671 Feet
Show depth and thickness of all water, oil and gas formations.

OIL, GAS OR WATER RECORDS

CASING RECORD

FORMATION	CONTENT	FROM	TO	SIZE	PUT IN	PULLED OUT
				8 5/8	422'	
				4 1/2"	3670'	3456'

Describe in detail the manner in which the well was plugged, indicating where the mud fluid was placed and the method or methods used in introducing it into the hole. If cement or other plugs were used, state the character of same and depth placed, from feet to feet for each plug set.

Filled hole with sand 3640 to 3600'. 3 Sacks cement 3600' to 3564'.
Mud 3564' to 250'. Rock bridge 250' to 240'. Ready mix cement 240' to base of cellar.

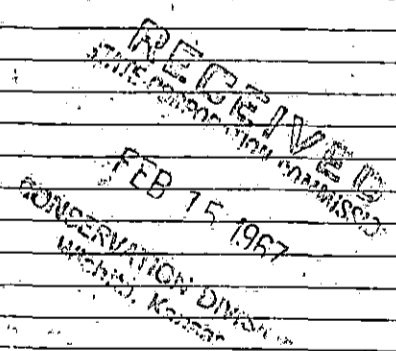

(If additional description is necessary, use BACK of this sheet)
Name of Plugging Contractor Glenn & Smith Pipe Pulling Co.
Address Box 156, Ellinwood, Kansas (Permit No. 396)

STATE OF Kansas, COUNTY OF Sedgwick, ss.
G. R. Kelsey (employee of owner) or (owner or operator) of the above-described well, being first duly sworn on oath, says: That I have knowledge of the facts, statements, and matters herein contained and the log of the above-described well as filed and that the same are true and correct. So help me God.

(Signature) G. R. Kelsey
301 S. Market, Wichita, Kansas 67202 (Address)

SUBSCRIBED AND SWORN to before me this 14th day of February, 19 67.

My commission expires July 21, 1970 Notary Public.



WELL LOG
Stewart #1
C W/2 NW NE 32-30S 1W
Sumner County Kansas

FROM	TO	
0	425	Shale and shells
425	495	Lime
495	2995	Shale and Lime
2995	3080	Lime and Shale
3080	3305	Lime
3305	3607	Lime and Shale
3607	3671	Miss.
3671		Total depth

Estimated Elevation: 1274 K.B.

Formation Tops:

Iatian	2650'
Stalnaxer	2664'
K C	2969'
B K C	3210'
C K B	3237'
Cleveland	3249'
Marmaton	3279'
Mississippi	3608'

STATE OF KANSAS

COUNTY OF BARTON ss

T. D. Sweetman, Partner of S & S Drilling Company, being first duly sworn on oath says: That I have knowledge of the facts, statements and matters herein contained and the log of the above described well as filed and that the same are true and correct.

T. D. Sweetman
T. D. Sweetman

Subscribed and sworn before me
this 26th day of January, 1967

Kate L. Boyd
Notary Public, Barton County

My commission expires 5/9/67

RECEIVED
STATE CORPORATION COMMISSION
FEB 15 1967
CONSERVATION DIVISION
Wichita, Kansas