

15-191-21481-0000

STATE OF KANSAS
STATE CORPORATION COMMISSION
200 Colorado Derby Bldg.
Wichita, Kansas 67202

Form CP-4
Rev. 12-15-80

WELL PLUGGING RECORD

Give All Information Completely
Make Required Affidavit

COUNTY SUMNER SEC. 31 TWP. 30S RGE. 1W E/W
Location as in quarters or footage from lines:
660 FNL AND 2120 FEL

Lease Owner BLANCK DOME ENERGY CORPORATION
Lease Name VAN ALLEN Well No. 1
Office Address 1546 COLE BOULEVARD, SUITE 222, DENVER, CO. 80401
Character of Well (Completed as Oil, Gas or Dry Hole): DRY HOLE
Date Well Completed NOVEMBER 5, 1982
Application for plugging filed NOVEMBER 5, 1982
Plugging commenced NOVEMBER 4, 1982
Plugging completed November 4, 1982
Reason for abandonment of well or producing formation _____

Locate Well
correctly on above
Section Platt.

Was permission obtained from the Conservation Division or it's
Agent's before plugging was commenced? PERMISSION WAS OBTAINED

Name of Conservation Agent who supervised plugging of this well MAURICE LESLIE
Producing formation _____ Depth to top _____ bottom _____ T.D. _____

Show depth and thickness of all water, oil and gas formations.

OIL, GAS OR WATER RECORDS Casing Record

Formation	Content	From	To	Size	Put in	Pulled Out
		0	475	8 5/8"	13 Jnts.	

Describe in detail the manner in which the well was plugged, indicating where the mud
fluid was placed and the method or methods used in introducing it into the hold. If cement
or other plugs were used, state the character of same and depth placed, from _____ feet
to _____ feet for each plug set.
80 sacks cement with 50/50 POZ, First plug set at 530' with 40 sacks, 60 feet with 20 sacks
, 10 sacks in rathole and 10 sacks in mouse hole

(If additional description is necessary, use BACK of this sheet)
Name of Plugging Contractor Haliburton

STATE OF Kansas COUNTY OF SEDGWICK, ss.

ARNIE LITTLE, VICE PRESIDENT (employee of owner) or (owner or operator) of the
above-described well, being first duly sworn on oath, says: That I have knowledge of the
facts, statements, and matters herein contained and the log of the above-described well as
filed and that the same are true and correct. So help me God.

(Signature) Arnie Little
P. O. BOX 18612, WICHITA, KS 67207
(Address)

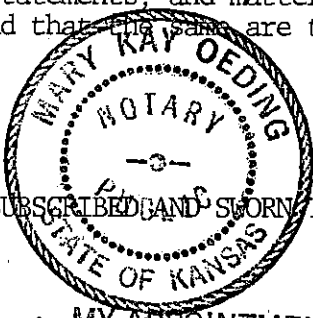

SUBSCRIBED AND SWORN TO before me this 5th day of NOVEMBER, 19 82

My Commission Expires MY APPOINTMENT EXPIRES NOV. 23, 1984

Mary Kay Oeding
MARY KAY OEDING, Notary Public,
STATE CORPORATION COMMISSION

NOV 09 1982

CONSERVATION DIVISION
Wichita, Kansas

ALDEBARAN

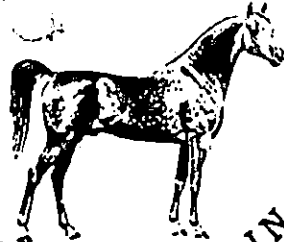

DRILLING CO. INC.

453 SOUTH WEBB ROAD
P.O. BOX 18611
WICHITA, KANSAS 67207
(316) 685-5372

15-191-2148

WAYNE L. KIRKMAN
PRESIDENT
KIRBY C. EVERS
VICE-PRESIDENT

WELL LOG

WELL NAME: VAN ALLEN #1

WELL LOCATION: Sec. 31-30S-1W,
Sumner County, Kansas

OPERATOR: BLACK DOME ENERGY CORPORATION

COMMENCED: OCTOBER 28, 1982

CONTRACTOR: ALDEBARAN DRILLING CO., INC.

COMPLETED: NOVEMBER 04, 1982

CASING RECORD: 8 5/8 CASING SET AT
475'

FORMATION:

FROM:

TO:

SAND & REDBED	0'	256'
REDBED	256'	533'
REDBED	533'	598'
SHALE SAND	598'	1302'
LIME & SHALE	1302'	1732'
MISSISSIPPI	1732'	3716'
SHALE & LIME	3716'	4090'

STATE OF KANSAS)
COUNTY OF SEDGWICK) SS:

I CERTIFY THAT THIS IS A TRUE AND CORRECT COPY OF THE DRILLER'S LOG ON THE WELL DRILLED

NE/4, Sec. 31-30S-1W, Sumner County, Kansas TO THE BEST OF MY

KNOWLEDGE AND BELIEF

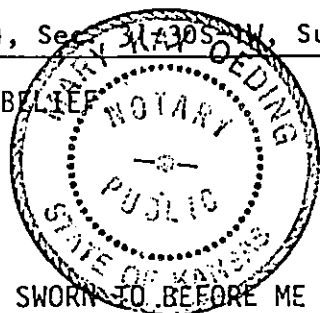

ALDEBARAN DRILLING CO., INC.

[Signature]

SUBSCRIBED AND SWORN TO BEFORE ME THIS 5TH DAY OF NOVEMBER 1982

MY APPOINTMENT EXPIRES NOV. 28, 1984
MY APPOINTMENT EXPIRES:

[Signature]
NOTARY PUBLIC