

STATE CORPORATION COMMISSION OF KANSAS
OIL & GAS CONSERVATION DIVISION
WELL COMPLETION OR RECOMPLETION FORM
ACO-1 WELL HISTORY
DESCRIPTION OF WELL AND LEASE

S

API NO. 15-189-21,303-00-00

County Stevens

..... NW SE Sec. 23 Twp. 34S Rge. 39 East
..... West

1980 Ft North from Southeast Corner of Section
2160 Ft West from Southeast Corner of Section
(Note: Locate well in section plat below)

Lease Name Nordyke "A" Well # 1

Field Name Feterita

Producing Formation U. Morrow "C"

Elevation: Ground 3303.3 KB 3315.3

Section Plat

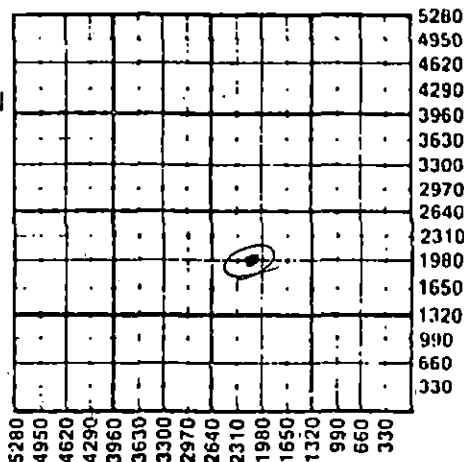

RECEIVED

MAR 29 1989

CONSERVATION DIVISION
Wichita, Kansas

Operator: License # 4549
Name Anadarko Petroleum Corporation
Address P. O. Box 351
City/State/Zip Liberal, Kansas 67905-0351

Purchaser Panhandle Eastern Pipe Line Co.
(Transporter)

Operator Contact Person M. L Pease
Phone (316) 624-6253

Contractor: License # 5842
Name Gabbert-Jones, Inc.

Wellsite Geologist Charles Isbon
Phone (303) 595-9526

Designate Type of Completion
 New Well Re-Entry Workover

Oil SWD Temp Abd
 Gas Inj Delayed Comp.
 Dry Other (Core, Water Supply etc.)

If OWO: old well info as follows:
Operator
Well Name
Comp. Date Old Total Depth

WELL HISTORY

Drilling Method:
 Mud Rotary Air Rotary Cable
2/15/89 2/26/89 3/10/89
Spud Date Date Reached TD Completion Date
6860 6157
Total Depth PBTD

Amount of Surface Pipe Set and Cemented at 1774 feet
Multiple Stage Cementing Collar Used? Yes No
If yes, show depth set 3056 feet
If alternate 2 completion, cement circulated from feet depth to w/ SX cmt
Cement Company Name Dowell Schlumberger
Invoice # 0312-1460

WATER SUPPLY INFORMATION
Disposition of Produced Water: Disposal
Docket # Repressuring

Questions on this portion of the ACO-1 call:
Water Resources Board (913) 296-3717
Source of Water:
Division of Water Resources Permit #
 Groundwater.....Ft North from Southeast Corner
(Well)Ft West from Southeast Corner of
Sec Twp Rge East West
 Surface Water.....Ft North from Southeast Corner
(Stream, pond etc).....Ft West from Southeast Corner
Sec Twp Rge East West
 Other (explain) Contractor provided water
(purchased from city, R.W.D. #)

INSTRUCTIONS: This form shall be completed in triplicate and filed with the Kansas Corporation Commission, 200 Colorado Derby Building, Wichita, Kansas 67202, within 120 days of the spud date of any well. Rule 82-3-130, 82-3-107 and 82-3-106 apply. Information on side two of this form will be held confidential for a period of 12 months if requested in writing and submitted with the form. See rule 82-3-107 for confidentiality in excess of 12 months. One copy of all wireline logs and drillers time log shall be attached with this form. Submit CP-4 form with all plugged wells. Submit CP-111 form with all temporarily abandoned wells.

All requirements of the statutes, rules and regulations promulgated to regulate the oil and gas industry have been fully complied with and the statements herein are complete and correct to the best of my knowledge.

Signature David W. Kappeler
Title Division Production Engineer Date 3/27/89

Subscribed and sworn to before me this 28th day of March 1989
Notary Public

Date Commission Expires

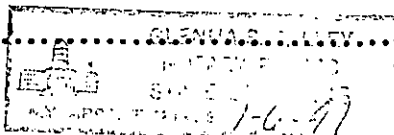

K.C.C. OFFICE USE ONLY
 Letter of Confidentiality Attached
 Wireline Log Received
 Drillers Timelog Received
Distribution
 KCC SWD/Rep NGPA
 KGS Plug Other
(Specify)
3-29-89
Form ACO-1 (5-86)

Sec 23 Twp 34S Rge 39E