

15-191-01248-0000

Form CP-4 9

STATE OF KANSAS  
STATE CORPORATION COMMISSION  
Give All Information Completely  
Make Required Affidavit  
Mail or Deliver Report to:  
Conservation Division  
State Corporation Commission  
211 No. Broadway  
Wichita, Kansas

### WELL PLUGGING RECORD

Sumner County, Sec 27 Twp 33 Rge 1 SE/SE/SE (W)

Location as "NE/CNW/SW" or footage from lines SE/SE/SE  
Lease Owner Walters Drilling Co.

Lease Name Thomas Well No. 1  
Office Address 510 Orpheum Bldg. Wichita, Ks.

Character of Well (completed as Oil, Gas or Dry Hole) Oil  
Date well completed \_\_\_\_\_ 19\_\_

Application for plugging filed \_\_\_\_\_ 19\_\_

Application for plugging approved \_\_\_\_\_ 19\_\_

Plugging commenced Mar. 22, 1965

Plugging completed: Mar. 26, 1965

Reason for abandonment of well or producing formation \_\_\_\_\_

If a producing well is abandoned, date of last production \_\_\_\_\_ 19\_\_

Was permission obtained from the Conservation Division or its agents before plugging was commenced? Yes

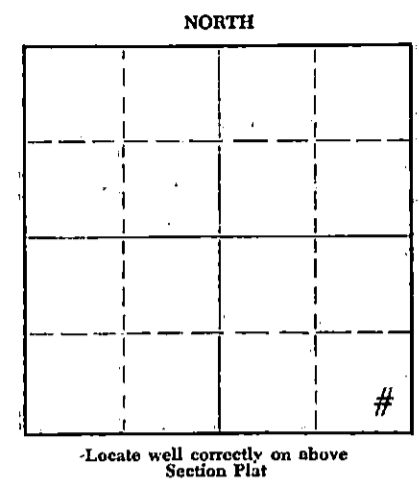

Name of Conservation Agent who supervised plugging of this well Howard Hess  
Producing formation \_\_\_\_\_ Depth to top \_\_\_\_\_ Bottom \_\_\_\_\_ Total Depth of Well 4342 Feet  
Show depth and thickness of all water, oil and gas formations.

#### OIL, GAS OR WATER RECORDS

#### CASING RECORD

FORMATION	CONTENT	FROM	TO	SIZE	PUT IN	PULLED OUT
				8 5/8	#### 250'	None
				4 1/2	4338'	807'

Describe in detail the manner in which the well was plugged, indicating where the mud fluid was placed and the method or methods used in introducing it into the hole. If cement or other plugs were used, state the character of same and depth placed, from \_\_\_\_\_ feet to \_\_\_\_\_ feet for each plug set.

Plugged back with sand from 4342' to 4320'. Mixed and dumped 4 sx. of cement from 4320' to 4172' with dump bailer. Pulled casing. Mixed and pumped in 20 sx. of gel mud. Put in plug. Mixed and pumped in 100 sx. of cement with 3% calcium chloride from 300' to base of the cellar. 300 lbs. pumping pressure.

RECEIVED  
STATE CORPORATION COMMISSION  
APR 7 1965  
CONSERVATION DIVISION  
Wichita, Kansas

Name of Plugging Contractor Ace Pipe Pulling Co.  
Address Box 304 Great Bend, Ks.

STATE OF KANSAS COUNTY OF SEDGWICK, ss.  
ROBERT F. WALTERS (employee of owner) or (owner or operator) of the above-described

well, being first duly sworn on oath, says: That I have knowledge of the facts, statements, and matters herein contained and the log of the above-described well as filed and that the same are true and correct. So help me God!

(Signature) Robert F. Walters  
510 Orpheum Building  
(Address)

SUBSCRIBED AND SWORN TO before me this 6th day of April, 19 65

My commission expires October 4, 1967  
Juanita M. Green  
Notary Public.

THOMAS NO. 1

Location: SE SE SE Sec. 27-33S-1W  
Sumner County, Kansas

Date Spudded: 9-12-58

Operator: Walters Drilling Co.

Rotary Completion: 9-28-58

Contractor: Walters Drilling Co.

Elevation: 1208 Gr  
1211 DF  
1213 KB

Surface Casing: 8 5/8" set at 251' with  
175 sacks cement

Oil String: 4 1/2" set at 4337' with  
100 sacks cement

L O G

(Figures indicate bottom of formation)

Surface	0 to 251
Shale and Shells	600
Shale and Salt	850
Lime and Shale	3475
Lime	3565
Lime and Shale	3654
Lime	3730
Lime and Shale	3951
Lime	4082
Lime and Shale	4102
Lime and Shale	4118
Lime	4142
Lime and Chert	4161
Lime	4227
Lime and Chert	4257
Lime	4313
Lime and Shale	4341
Rotary Total Depth	4341

RECEIVED  
STATE CORPORATION COMMISSION

MAR 23 1965

CONSERVATION DIVISION  
Wichita, Kansas

The undersigned, Robert F. Walters, hereby certifies that the above log is a true and correct log of the formations encountered in drilling the above noted well as reflected by the Daily Drilling Reports.

WALTERS DRILLING CO.

By Robert F. Walters

Subscribed and sworn to before me  
this 29th day of September, 1958

Pauline Henderson  
Notary Public

My commission expires:  
March 10, 1960