

STATE CORPORATION COMMISSION OF KANSAS
OIL & GAS CONSERVATION DIVISION
WELL COMPLETION FORM
ACO-1 WELL HISTORY
DESCRIPTION OF WELL AND LEASE

Operator: License # 5208

Name: Mobil Oil Corporation

Address P.O. Box 2173

2319 North Kansas Avenue

City/State/Zip Liberal, KS 67905-2173

Purchaser: _____

Operator Contact Persons: Sharon Cook

Phone (316) 626-1142

Contractor: Name: Catholic Protection Services

License: 31474

Wellsite Geologist: _____

Designate Type of Completion

New Well Re-Entry Workover

Oil SWD SLOW Temp. Abd.

Gas ENHR SIGW

Dry Other (Core, USW, Expl., Cathodic, etc)

If Workover:

Operator: _____

Well Name: _____

Comp. Date _____ Old Total Depth _____

Deepening Re-perf. Conv. to Inj/SWD

Plug Back PBTB

Commingled Docket No. _____

Dual Completion Docket No. _____

Other (SWD or Inj?) Docket No. _____

7/21/94 7/21/94 7/21/94
Spud Date Date Reached TD Completion Date

API NO. 15- 189-21744-00-00 **ORIGINAL**
County Stevens
_____SW_____SW_____NE Sec. 1 Twp. 34S Rge. 36 E
2740 Feet from S/N (circle one) Line of Section
2440 Feet from E/W (circle one) Line of Section
Footages Calculated from Nearest Outside Section Corner:
NE, SE, NW or SW (circle one)
Lease Name CP- Mills Well # 1
Field Name Hugoton
Producing Formation NA
Elevation: Ground 3019 KB NA
Total Depth 100 PBTB NA
Amount of Surface Pipe Set and Cemented at None Feet
Multiple Stage Cementing Collar Used? NA Yes NA No
If yes, show depth set _____ Feet
If Alternate II completion, cement circulated from NA
feet depth to NA w/ NA sx cmt.

Drilling Fluid Management Plan ALT III 2-14-96 JK
(Data must be collected from the Reserve Pit)

Chloride content NA ppm Fluid volume NA bbls

Dewatering method used NA

Location of fluid disposal if hauled offsite: _____

Operator Name NA

Lease Name NA License No. _____

NA Quarter Sec. NA Twp. NA S Rng. NA E/W

County NA Docket No. NA

INSTRUCTIONS: An original and two copies of this form shall be filed with the Kansas Corporation Commission, 200 Colorado Derby Building, Wichita, Kansas 67202, within 120 days of the spud date, recompletion, workover or conversion of a well. Rule 82-3-130, 82-3-106 and 82-3-107 apply. Information on side two of this form will be held confidential for a period of 12 months if requested in writing and submitted with the form (see rule 82-3-107 for confidentiality in excess of 12 months). One copy of all wireline logs and geologist well report shall be attached with this form. ALL CEMENTING TICKETS MUST BE ATTACHED. Submit CP-4 form with all plugged wells. Submit CP-111 form with all temporarily abandoned wells.

All requirements of the statutes, rules and regulations promulgated to regulate the oil and gas industry have been fully complied with and the statements herein are complete and correct to the best of my knowledge.

Signature Sharon A. Cook Sharon A. Cook

Title Regulatory Assistant Date 11-3-94

Subscribed and sworn to before me this 3rd day of November, 1994.

Notary Public Kathleen R. Poulton

Date Commission Expires August 18, 1998

K.C.C. OFFICE USE ONLY
F Letter of Confidentiality Attached
C Wireline Log Received
C Geologist Report Received

Distribution
 KCC SWD/Rep NGPA
 KGS Plug Other
(Specify)

DEW94601.SAC

RECEIVED
KANSAS CORPORATION COMMISSION

Form ACO-1 (7-91)

NOTARY PUBLIC - State of Kansas
KATHLEEN R. POULTON
My Appt. Exp. 08-18-98

NOV 04 1994

CONSERVATION DIVISION
WICHITA, KS

Operator Name Mobil Oil Corporation Lease Name CP- Mills Well # 1

Sec. 1 Twp. 34S Rge. 36 East West
 County Stevens

INSTRUCTIONS: Show important tops and base of formations penetrated. Detail all cores. Report all drill stem tests giving interval tested, time tool open and closed, flowing and shut-in pressures, whether shut-in pressure reached static level, hydrostatic pressures, bottom hole temperature, fluid recovery, and flow rates if gas to surface during test. Attach extra sheet if more space is needed. Attach copy of log.

Drill Stem Tests Taken Yes No
 (Attach Additional Sheets.)

Samples Sent to Geological Survey Yes No

Cores Taken Yes No

Electric Log Run Yes No
 (Submit Copy.)

List All E.Logs Run:

Electric Resistance Log - Attached

Log Sample
 Formation (Top), Depth and Datum
 Name Top Datum

SEE ATTACHED DRILLER'S LOG

CASING RECORD <input type="checkbox"/> New <input type="checkbox"/> Used							
Report all strings set-conductor, surface, intermediate, production, etc.							
Purpose of String	Size Hole Drilled	Size Casing Set (In O.D.)	Weight Lbs./Ft.	Setting Depth	Type of Cement	# Sacks Used	Type and Percent Additives

ADDITIONAL CEMENTING/SQUEEZE RECORD				
Purpose:	Depth Top Bottom	Type of Cement	#Sacks Used	Type and Percent Additives
<input type="checkbox"/> Perforate				
<input type="checkbox"/> Protect Casing				
<input type="checkbox"/> Plug Back TD				
<input checked="" type="checkbox"/> Plug Off Zone	(1) First plug - Bentonite set at 13' - 3' plug.			
	(2) Second plug - Bentonite set at 30' - 28' plug.			

Shots Per Foot	PERFORATION RECORD - Bridge Plugs Set/Type Specify Footage of Each Interval Perforated	Acid, Fracture, Shot, Cement Squeeze Record (Amount and Kind of Material Used)	Depth
First anode set at	80', second anode at 50', third anode at 40'.		

TUBING RECORD		Size	Set At	Packer At	Liner Run	<input type="checkbox"/> Yes <input type="checkbox"/> No	
1" PVC vent from TD to 3' above surface.					NA		
Date of First, Resumed Production, SWD or Inj. Installed 7/21/94				Producing Method <input type="checkbox"/> NA <input type="checkbox"/> Flowing <input type="checkbox"/> Pumping <input type="checkbox"/> Gas Lift <input type="checkbox"/> Other (Explain)			
Estimated Production Per 24 Hours	Oil Bbls. NA	Gas Mcf NA	Water Bbls. NA	Gas-Oil Ratio	Gravity		

Disposition of Gas: Vented Sold Used on Lease (If vented, submit ACO-18.)

METHOD OF COMPLETION Open Hole Perf. Dually Comp. Commingled Other (Specify) _____

Production Interval _____

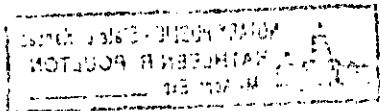

LIBERAL, KANSAS

CATHODIC PROTECTION SERVICES COMPANY

DATA SHEET NO. _____

027411

COMPANY Mobil E&P JOB NO. 801-00370 DATE: 7/21/94
 WELL: Mills #1 PIPELINE: _____
 LOCATION: Sec. 1 Twp. 24 Rge. 36 Co. Stevens State Kansas
 ROTARY 100 FT: _____ CASING _____ FT.

DEEP GROUND BED LOGGING DATA

DRILL LOG	DEPTH (FT)	ANODE TO STRUCTURE		ANODES		ANODE TO CABLE	DRILL LOG	DEPTH (FT)	ANODE TO STRUCTURE		ANODES		ANODE TO CABLE
		EXPLOR ohm	FINAL ohm	NO.	TOP DEPTH				EXPLOR ohm	FINAL ohm	NO.	TOP DEPTH	
	5							205					
Hole Plug	10							210					
	15							215					
Earthfill	20							220					
	25							225					
Earthfill	30	.490						230					
Hole Plug	35	.390						235					
	40	.630		3				240					
	45	.350						245					
	50	.700		2				250					
	55	.270						255					
	60	.360						260					
	65	.310						265					
	70	.390						270					
	75	.290						275					
	80	.580		1				280					
	85	.350						285					
	90	.190						290					
	95							295					
	100							300					
	105							305					
	110							310					
	115							315					
	120							320					
	125							325					
	130							330					
	135							335					
	140							340					
	145							345					
	150							350					
	155							355					
	160							360					
	165							365					
	170							370					
	175							375					
	180							380					
	185							385					
	190							390					
	195							395					
	200							400					

RECEIVED
 KANSAS CORPORATION COMMISSION
 NOV 04 1994
 CONSERVATION DIVISION
 WICHITA, KS

GROUND BED RESISTANCE: (1) VOLTS _____ + AMPS = OHMS

Pit Closed 7/21/94

(2) VIBROGROUND _____ OHMS

Wells #1

CATHODIC PROTECTION SERVICES CO.
WELL TYPE GROUND BED DATA

CUSTOMER: ORISKANY OIL CORP
LOCATION: 1-37-36

DRILLING COMPANY: RAY'S DRILLING
DRILLER: RAY

HOLE DEPTH: 100'
DIAMETER: 6"

CASING TYPE: STEEL PCV
SEAL TYPE: CEMENT BENTONITE

DATE: 7-21-94

DEPTH	CASING	SEAL	FORMATION LOG	H2O	SEAL	DEPTH	CASING	SEAL	FORMATION LOG	H2O	SEAL
5			BREY CLAY			305					
10						310					
15			BROWN CLAY			315					
20						320					
25						325					
30						330					
35			BROWN SAND			335					
40						340					
45						345					
50						350					
55			BROWN SAND CLAY MIX			355					
60						360					
65			BROWN SAND			365					
70						370					
75						375					
80						380					
85						385					
90						390					
95						395					
100						400					
105						405					
110						410					
115						415					
120						420					
125						425					
130						430					
135						435					
140						440					
145						445					
150						450					
155						455					
160						460					
165						465					
170						470					
175						475					
180						480					
185						485					
190						490					
195						495					
200						500					
205						505					
210						510					
215						515					
220						520					
225						525					
230						530					
235						535					
240						540					
245						545					
250						550					
255						555					
260						560					
265						565					
270						570					
275						575					
280						580					
285						585					
290						590					
295						595					
300						600					

RECEIVED
KANSAS CORPORATION COMMISSION
NOV 04 1994
CONSERVATION DIVISION
WICHITA, KS

BC-DL941 #28