

SIDE TWO

Operator Name H. I. INC Lease Name BOX Well # 6
 County SEWARD
 East
 Sec. 35 Twp. 34s Rge. 33 West

INSTRUCTIONS: Show important tops and base of formations penetrated. Detail all cores. Report all drill stem tests giving interval tested, time tool open and closed, flowing and shut-in pressures, whether shut-in pressure reached static level, hydrostatic pressures, bottom hole temperature, fluid recovery, and flow rates if gas to surface during test. Attach extra sheet if more space is needed. Attach copy of log.

| | | |
|---|---|---|
| Drill Stem Tests Taken (Attach Additional Sheets.) | <input checked="" type="checkbox"/> Yes <input type="checkbox"/> No | Formation Description <input type="checkbox"/> Log <input checked="" type="checkbox"/> Sample Name Top Top Name Top Top CHASE 2619 CHESTER 6122 BSE C.G. 3790 ST GEN 6432 HEEBNER 4373 ST LOUIS 6540 TOTOONTO 4390 LANSING 4515 KAN CITY 4982 MARMATON 5204 LWR OSWEGO 5442 CHEROKEE 5498 MORROW 5848 |
| Samples Sent to Geological Survey | <input type="checkbox"/> Yes <input type="checkbox"/> No | |
| Cores Taken | <input type="checkbox"/> Yes <input type="checkbox"/> No | |
| Electric Log Run (Submit Copy.) | <input type="checkbox"/> Yes <input type="checkbox"/> No | |

| CASING RECORD <input checked="" type="checkbox"/> New <input type="checkbox"/> Used | | | | | | | |
|---|-------------------|---------------------------|-----------------|---------------|----------------|--------------|----------------------------|
| Report all strings set-conductor, surface, intermediate, production, etc. | | | | | | | |
| Purpose of String | Size Hole Drilled | Size Casing Set (In O.D.) | Weight Lbs./ft. | Setting Depth | Type of Cement | # Sacks Used | Type and Percent Additives |
| 1600 | 12 1/4 | 8 5/8 | 24 | 1600 | common | 450 lite | 125sk 2%cc |
| | | | | | class H | 50-50 | 8%gel 10%salt |
| 6496' | 7 7/8 | 4 1/2 | 10.50 | 6496 | 50-50 poz | 240sk | 10%salt 6%HC |
| | | | | | | | 1.3221/4sk..f10 |

| PERFORATION RECORD | | Acid, Fracture, Shot, Cement Squeeze Record (Amount and Kind of Material Used) | |
|--------------------|---|---|---------|
| Shots Per Foot | Specify Footage of Each Interval Perforated | Depth | Depth |
| 2 | 6384-6390 | 1000 7 1/2 MCA | 6384-90 |
| | | Nitrogen Frac 30,000 sand | |
| | | 15,400gal 454,280 CU ft | 6394-90 |
| | | Nitrogen | |

| | | | | |
|---------------|---------------|----------------|-----------|---|
| TUBING RECORD | Size 2 3/8 | Set At 6400 | Packer At | Liner Run <input type="checkbox"/> Yes <input checked="" type="checkbox"/> No |
|---------------|---------------|----------------|-----------|---|

| | | | | | | |
|-----------------------------------|--|------------------|------------------|------------------------|---------------|--|
| Date of First Production | Producing Method <input type="checkbox"/> Flowing <input checked="" type="checkbox"/> Pumping <input type="checkbox"/> Gas Lift <input type="checkbox"/> Other (Explain) | | | | | |
| Estimated Production Per 24 Hours | Oil 59.17 Bbls. | Gas 69MCF Mcf | Water 0 Bbls. | Gas-Oil Ratio 1,167 | Gravity 37 | |

Disposition of Gas: Vented Sold Used on Lease (If vented, submit ACO-18.)

METHOD OF COMPLETION: Open Hole Perforation Dually Completed Commingled Other (Specify) _____

Production Interval _____

RECORDED
INDEXED
MAY 19 1967
SEWARD COUNTY

ORIGINAL

Drill Stem Tests Taken
Samples Sent to Geological Survey
Cores Taken

Yes No
 Yes No
 Yes No

Time Meal

D.S.I. 1 (6037-6118)

I.H.M.-2961

1st I.F.P. 51

2nd I.F.P. 51

I.S.I.P. 76

2nd I.F.P. 51

2nd F.F.P. 56

F.S.I.P. 431

F.H.M. 2864

30

60

80

120

Good Blow Thru Test

Recovered 4685 Gas in Pipe

30' Drlg. mud

RECEIVED
STATE CORPORATION COMMISSION

DEC 13 1990

CONSERVATION DIVISION
Wichita, Kansas

ORIGINAL

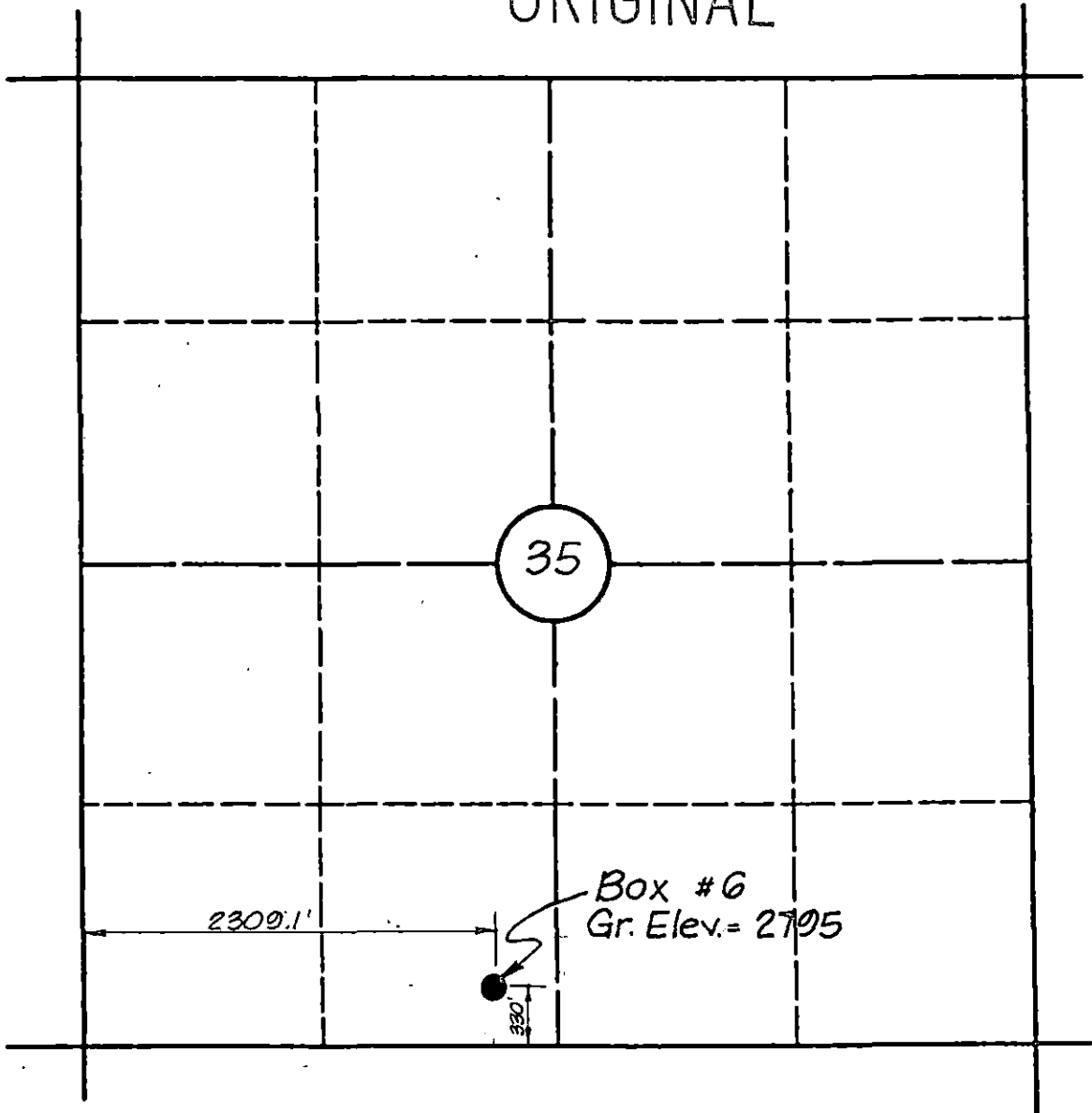

SCALE
1" = 1000'

WELL DESCRIPTION

BOX #6 -- 330 feet North of the South line and 330 feet West of the East line of the Southeast Quarter (SE/4) of the Southwest Quarter (SW/4) of Section Thirty-five (35), Township Thirty-four South (T34S), Range Thirty-three West (R33W) of the Sixth Principal Meridian, Seward County, Kansas.

I, Ronald D. Seaman, a Registered Land Surveyor in the State of Kansas, do hereby certify that the survey as shown hereon was completed under my supervision on the 22nd day of August, 1990, and is true and correct to the best of my knowledge.

Ronald D. Seaman
Ronald D. Seaman, L.S.-52

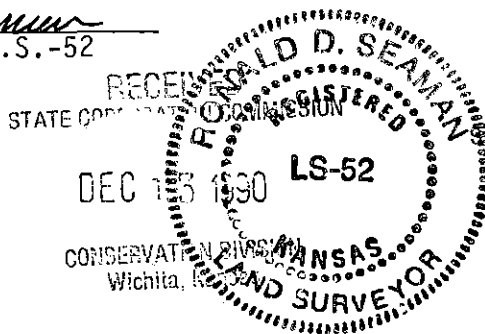

RECEIVED
STATE CORPORATION
11/14/90 Corrected Well Location - WRL
COMMISSION H. I. INC.
BOX #6
SECTION 35 T34S R33W
Seward County Kansas
R. D. SEAMAN & ASSOCIATES
CONSULTING ENGINEERS
LIBERAL, KANSAS
DATE 8/27/90 FILE NO. 90-91.
DRAWN BY WRL SHEET 1 OF 1

15-175-21148