

TYPE AFFIDAVIT OF COMPLETION FORM ACO-1 WELL HISTORY Compt. _____

SIDE ONE

Two (2) copies of this form shall be filed with the Kansas Corporation Commission, 200 Colorado Derby Building, Wichita, Kansas 67202, within thirty (30) days after the completion of a well, regardless of how the well was completed.

F Attach separate letter of request if the information is to be held confidential. If confidential, only file one copy. Information on Side One will be of public record and Side Two will then be held confidential.

Applications must be made on dual completion, commingling, salt water disposal, injection and temporarily abandoned wells.

C Attach one copy only wireline logs (i.e. electrical log, sonic log, gamma ray neutron log, etc.). (Rules 82-2-105 & 82-2-125) KCC# (316) 263-3238. No Log

LICENSE # 6593 EXPIRATION DATE June 30, 1983

OPERATOR Coastal Oil & Gas API NO. Not available

ADDRESS P. O. Box 1332 COUNTY Morton

Amarillo, Texas 79189 FIELD Greenwood

** CONTACT PERSON Jim Adams PROD. FORMATION Greenwood

PHONE 372-4391

PURCHASER Colorado Interstate Gas Company LEASE Keller

ADDRESS 7120 I-40 West, Suite 300 WELL NO. 1-36

Amarillo, Texas 79106 WELL LOCATION

DRILLING Holm Drilling Company 1320 Ft. from South Line and

CONTRACTOR ADDRESS P. O. Box 7246 1320 Ft. from West Line of the SW (Qtr.) SEC 36 TWP 32S RGE 42 (W).

Tulsa Oklahoma

PLUGGING None

CONTRACTOR

ADDRESS

WELL PLAT (Office Use Only) KCC [checked] KGS [checked] SWD/REP PLG.

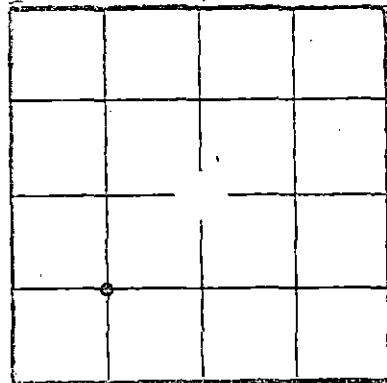

TOTAL DEPTH 3337' PBD 3200'

SPUD DATE 7/8/55 DATE COMPLETED 8/17/55

ELEV: GR 3451' DF 3453' KB ---

DRILLED WITH ROTARY TOOLS.

DOCKET NO. OF DISPOSAL OR REPRESSURING WELL BEING USED TO DISPOSE OF WATER FROM THIS LEASE #87,015-C

Amount of surface pipe set and cemented 648.5' DV Tool Used? yes

THIS AFFIDAVIT APPLIES TO: (Circle ONE) - Oil, Gas, Shut-in Gas, Dry, Disposal, Injection, Temporarily Abandoned, OWWO. Other

ALL REQUIREMENTS OF THE STATUTES, RULES AND REGULATIONS PROMULGATED TO REGULATE THE OIL AND GAS INDUSTRY HAVE BEEN FULLY COMPLIED WITH.

A F F I D A V I T

Jim Adams, being of lawful age, hereby certifies that:

I am the Affiant, and I am familiar with the contents of the foregoing Affidavit. The statements and allegations contained therein are true and correct.

Signature of Jim Adams (Name)

SUBSCRIBED AND SWORN TO BEFORE ME this 23 day of May, 1983.

Signature of Notary Public (NOTARY PUBLIC)

MY COMMISSION EXPIRES: 11/12/83

** The person who can be reached by phone regarding any questions concerning this information.

OPERATOR Coastal Oil & Gas LEASE Keller

SEC. 36 TWP. 32S RGE. 42 (W)

FILL IN WELL INFORMATION AS REQUIRED:

WELL NO. 1-36

Show all important zones of porosity and contents thereof; cored intervals, and all drill-stem tests, including depth interval tested, cushion used, time tool open, flowing and shut-in pressures, and recoveries.

SHOW GEOLOGICAL MARKERS, LOGS RUN, OR OTHER DESCRIPTIVE INFORMATION.

FORMATION DESCRIPTION, CONTENTS, ETC.	TOP	BOTTOM	NAME	DEPTH
Check if no Drill Stem Tests Run.				
Wabaunsee	2824'	3040'		
Elmont	3052'	3160'		
Topeka	3200'	3287'		
DST #2810-60 (#1) Open 80 min., gas 44 min., rec. 85' GCM, ITP 0#, FFP 120#, BHSIP 430#.				
DST #3202-10 (#2) Open 2 hrs., weak blow, gas in 98 min., TSTM rec. 15' GCM, BHSIP 420#.				
If additional space is needed use Page 2, Side 2				

Report of all strings set — surface, intermediate, production, etc. CASING RECORD (New) or (Used)

Purpose of string	Size hole drilled	Size casing set (in O.D.)	Weight lbs/ft.	Setting depth	Type cement	Sacks	Type and percent additives
Surface	12 1/4"	8 5/8"	24#	648.5'	common	400	
Producing	7 7/8"	5 1/2"	14#	3334.5'	50/50 poz	375	

LINER RECORD

PERFORATION RECORD

Top, ft.	Bottom, ft.	Sacks cement	Shots per ft.	Size & type	Depth interval
---	---	---	Unavailable	4 jets/ft	3154-60
TUBING RECORD					
Size	Setting depth	Packer set at			
2 3/8"	3184'	---	Unavailable	4 jets/ft	3097-3102, 3122-30, 3012-16, 2998-3002, 3052-60, 38-40

ACID, FRACTURE, SHOT, CEMENT SQUEEZE RECORD

Amount and kind of material used	Depth interval treated
Acid w/1200 gal. 15%	3154-60
Acid w/1200 gal. 15%	3097-3102, 3122-30
Acid w/4000 gal. 15%	2998-3060

Date of first production 8/17/55	Producing method (flowing, pumping, gas lift, etc.) flowing	Gravity
Estimated Production -I.P.	Oil --- bbls. 1704 MCF	Water 0% bbls. --- CFFB
Disposition of gas (vented, used on lease or sold) Sold		Perforations 2998-3040, 3052-3160

LAND SURVEY

PROPERTY OWNERS Keller - 1-36 Colorado Oil & Gas Corporation
 OF all of SECTION 36-T32S-R42W IN COUNTY OF Morton
 STATE OF Kansas TO BE A well location SURVEY
 Surveyed: July 7, 1955; Platted July 14, 1955; The fee will be \$ 92.10

This Section is: 5288 ft. calc. wide as found in the field on north
5288 ft wide as per _____ notes

P.I. going W to SE 27 0° 14' Rt.

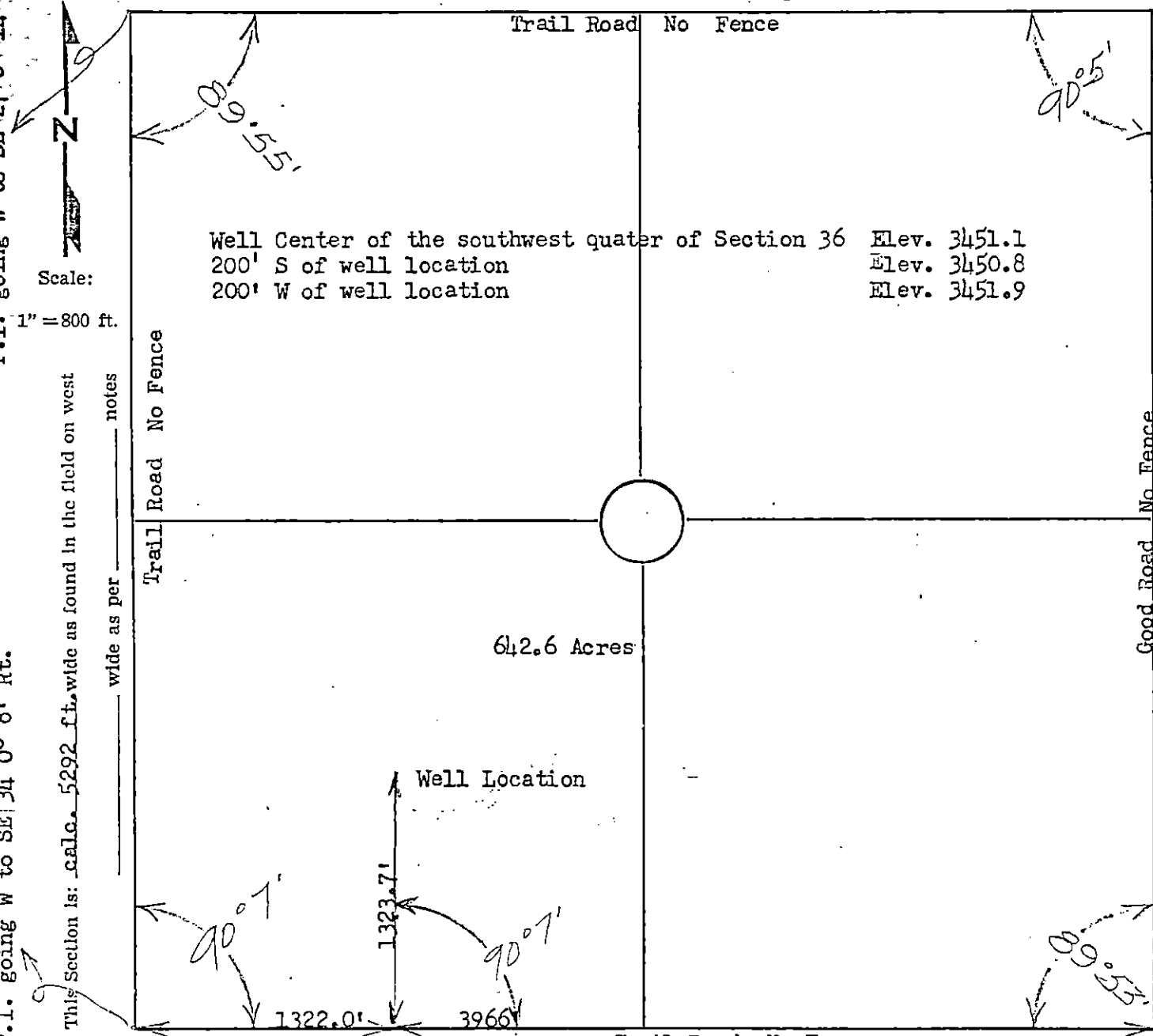

This Section is: 5288' chained Trail Road No Fence wide as found in the field on south
 _____ wide as per _____ notes

This Section is: 5295' chained wide as found in the field on east

wide as per _____ notes
10,560 N° 6' Lt. to B.T. at Northeast of Sect. 24
5,280' N° 4' Lt. to NE 25

Northwest Cnr. of Sect. 36 5/8" I.P.
 R.P. Hubs 3' N, E, S, & W No Post
 P.I. NE 36 to SE 27 through NW 36
 is 0° 14' Rt. or N going W

Northeast Cnr. of Sect. 36 5/8" Iron Pin
 R.P. 40d Spk. Big P. NE 45.0
 R.P. 40d Spk. Cnr. P. E by S 35.7

Southwest Cnr. of Sect. 36 5/8" I.P.
 R.P. Hub 3' N, E, S & W
 Center on N & S Grade
 Center E & W gr. 15' S.

Southeast Cnr. of Section 36 5/8" Iron Pin
 R.P. 40d Spk. in Big P SE 45.8
 R.P. 40d Spk. in Big P SE by S 72.3
 Center Trail W is 10' S

I, Herbert C. Williams being a Registered Professional Civil Engineer in the State of Texas, Seal No. 5859; in the State of Oklahoma, Seal No. 138 and a licensed County Engineer under the laws of the State of Oklahoma; do hereby certify that I made this survey
 of all of Section 36-T32S-R42W in the County of Morton State of Kansas and certify that all measurements, bearings, and monuments are correctly shown and indicated on the above plat as found and staked in the field as so dated above.

Witness my hand and seal this 14th day of July 1955

Signed: H. C. Williams
 H. C. WILLIAMS

County Engineer of Texas County, Oklahoma
 1201 James, Guymon, Oklahoma
 Office phone 648 and Resident phone 693-J