

STATE CORPORATION COMMISSION OF KANSAS
OIL & GAS CONSERVATION DIVISION
WELL COMPLETION OR RECOMPLETION FORM
ACO-1 WELL HISTORY
DESCRIPTION OF WELL AND LEASE

API NO. 15-129-20,872-00-00
County Morton
NW NW NW Sec. 17 Twp. 33S Rge. 43 East
..... West

Operator: License # 5254
Name Midco Exploration, Inc.
Address 200 E. 1st St. - Suite 411
City/State/Zip Wichita, Ks. 67202

4950 Ft North from Southeast Corner of Section
4850 Ft West from Southeast Corner of Section
(Note: Locate well in section plat below)

Purchaser Koch Oil

Lease Name Turner Well # 3
Field Name Turmorrow

Operator Contact Person Harvey Gough
Phone 316-267-3613

Producing Formation Morrow Sand
Elevation: Ground 3650 KB 3660

Contractor: License # 5652
Name Mustand Drilling

Wellsite Geologist Bob Douglass
Phone 316-263-7135

Designate Type of Completion
 New Well Re-Entry Workover
 Oil SWD Temp Abd
 Gas Inj Delayed Comp.
 Dry Other (Core, Water Supply etc.)

If ONNO: old well info as follows:
Operator
Well Name
Comp. Date Old Total Depth

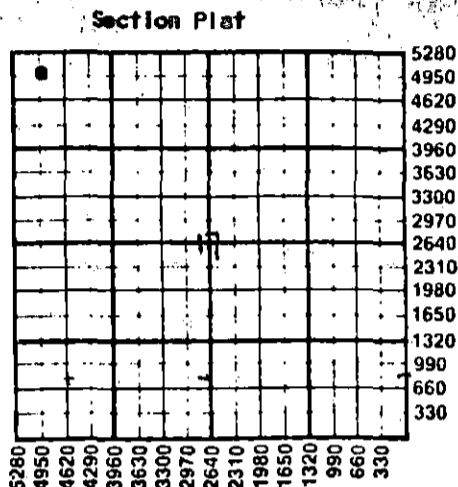

WATER SUPPLY INFORMATION
Disposition of Produced Water: Disposal
Docket # Repressuring

WELL HISTORY
Drilling Method: Mud Rotary Air Rotary Cable
6-11-87 6-20-87 7-13-87
Spud Date Date Reached TD Completion Date
4860
Total Depth PBTD
Amount of Surface Pipe Set and Cemented at 1418 feet
Multiple Stage Cementing Collar Used? Yes No
If yes, show depth set.....feet
If alternate 2 completion, cement circulated from.....feet depth to.....w/.....SX cmt
Cement Company Name
Invoice #

Questions on this portion of the ACO-1 call:
Water Resources Board (913) 296-3717
Source of Water:
Division of Water Resources Permit #
 Groundwater 4600 Ft North from Southeast Corner
(Well) 4600 Ft West from Southeast Corner of
Sec 17 Twp 33S Rge 43 East West
 Surface Water.....Ft North from Southeast Corner
(Stream, pond etc).....Ft West from Southeast Corner
Sec Twp Rge East West
 Other (explain).....
(purchased from city, R.W.D. #)

INSTRUCTIONS: This form shall be completed in triplicate and filed with the Kansas Corporation Commission, 200 Colorado Derby Building, Wichita, Kansas 67202, within 120 days of the spud date of any well. Rule 82-3-130, 82-3-107 and 82-3-106 apply. Information on side two of this form will be held confidential for a period of 12 months if requested in writing and submitted with the form. See rule 82-3-107 for confidentiality in excess of 12 months. One copy of all wireline logs and drillers time log shall be attached with this form. Submit CP-4 form with all plugged wells. Submit CP-111 form with all temporarily abandoned wells.

All requirements of the statutes, rules and regulations promulgated to regulate the oil and gas industry have been fully complied with and the statements herein are complete and correct to the best of my knowledge.

Signature *Harvey Gough*
Title Vice President Date 8-26-87

Subscribed and sworn to before me this 26th day of August 1987
Notary Public *Barbara L. Zurowski*
Barbara L. Zurowski
Date Commission Expires January 20, 1990

K.C.C. OFFICE USE ONLY
F Letter of Confidentiality Attached
C Wireline Log Received
C Drillers Time Log Received
Distribution
 KCC SWD/Rep NGPA
 KGS Plug Other
(Specify)

RECEIVED
STATE CORPORATION COMMISSION

AUG 28 1987
8-28-87
CONSERVATION DIVISION
Wichita, Kansas

Sec. 17 Twp. 33S Rge. 43E

Operator Name Midco Exploration, Inc. Lease Name Turner Well # 3

Sec. 17 Twp. 33S Rge. 43 East West County Morton

WELL LOG

INSTRUCTIONS: Show important tops and base of formations penetrated. Detail all cores. Report all drill stem tests giving interval tested, time tool open and closed, flowing and shut-in pressures, whether shut-in pressure reached static level, hydrostatic pressures, bottom hole temperature, fluid recovery, and flow rates if gas to surface during test. Attach extra sheet if more space is needed. Attach copy of log.

Drill Stem Tests Taken Yes No
 Samples Sent to Geological Survey Yes No
 Cores Taken Yes No

Formation Description
 Log Sample

NO DST'S

Name	Top	Bottom
Topeka	2931+729	
Heebner	3263+397	
Lansing	3388+272	
Marmaton	3960-300	
Cherokee	4172-512	
Morrow Sh	4440-780	
Morrow Sd	4712-1052	
LTD	4860-1200	
RTD	4860-1200	

CASING RECORD <input type="checkbox"/> New <input type="checkbox"/> Used							
Report all strings set-conductor, surface, intermediate, production, etc.							
Purpose of String	Size Hole Drilled	Size Casing Set (In O.D.)	Weight Lbs/Ft.	Setting Depth	Type of Cement	#Sacks Used	Type and Percent Additives
Surface	12 1/4	8 5/8	24#	1418	Lite	400	3% cc
Production		4 1/2	10.5	4852		175	60/40 ppg

PERFORATION RECORD		Acid, Fracture, Shot, Cement Squeeze Record	
Shots Per Foot	Specify Footage of Each Interval Perforated	(Amount and Kind of Material Used)	Depth
2	4712-4720	Natural	4720

TUBING RECORD	Size	Set At	Packer at	Liner Run <input type="checkbox"/> Yes <input checked="" type="checkbox"/> No
	2 3/8	4729	None	

Date of First Production	Producing Method
	<input type="checkbox"/> Flowing <input type="checkbox"/> Pumping <input type="checkbox"/> Gas Lift <input type="checkbox"/> Other (explain).....

Estimated Production Per 24 Hours	Oil	Gas	Water	Gas-Oil Ratio	Gravity
	60 Bbls	MCF	6 Bbls	CFPB	

METHOD OF COMPLETION

Production Interval

Disposition of gas: Vented Open Hole Perforation
 Sold Other (Specify)
 Used on Lease Dually Completed Commingled

4712-4720