

STATE CORPORATION COMMISSION OF KANSAS
OIL & GAS CONSERVATION DIVISION
WELL COMPLETION OR RECOMPLETION FORM
ACO-1 WELL HISTORY
DESCRIPTION OF WELL AND LEASE

API NO. 15-189-21292-00-00

County Stevens

SW NE SW Sec 29 Twp 33S Rge 38 East West

1390 Ft North from Southeast Corner of Section
3890 Ft West from Southeast Corner of Section
(Note: Locate well in section plat below)

Lease Name Gregory "E" Well # 1

Field Name Gentzler SW

Producing Formation Morrow

Elevation: Ground 3203 KB 3216

Operator: License # 4549
Name Anadarko Petroleum Corporation
Address P. O. Box 351
City/State/Zip Liberal, Kansas 67905-0351

Purchaser Panhandle Eastern Pipe Line Co.
(Transporter)

Operator Contact Person M. L. Pease
Phone (316) 624-6253

Contractor: License # 5842
Name Gabbert-Jones, Inc.

Wellsite Geologist Robert Acree
Phone NA

Designate Type of Completion
 New Well Re-Entry Workover
 Oil SWD Temp Abd
 Gas Inj Delayed Comp.
 Dry Other (Core, Water Supply etc.)

If ONWD: old well info as follows:
Operator
Well Name
Comp. Date Old Total Depth

WELL HISTORY
Drilling Method: Mud Rotary Air Rotary Cable
12/16/88 12/30/88 2/14/89
Spud Date Date Reached TD Completion Date
6690 6200
Total Depth PBTD

Amount of Surface Pipe Set and Cemented at 1722 feet
Multiple Stage Cementing Collar Used? Yes No
If yes, show depth set 2899 feet
If alternate 2 completion, cement circulated from 2899 feet depth to 1670 w/ 150 SX cmt
Cement Company Name Dowell-Schlumberger
Invoice # 03-12-1356
A/I-I

RECEIVED
MAR 10 1989
3-10-1989
CONSERVATION DIVISION
Wichita, Kansas

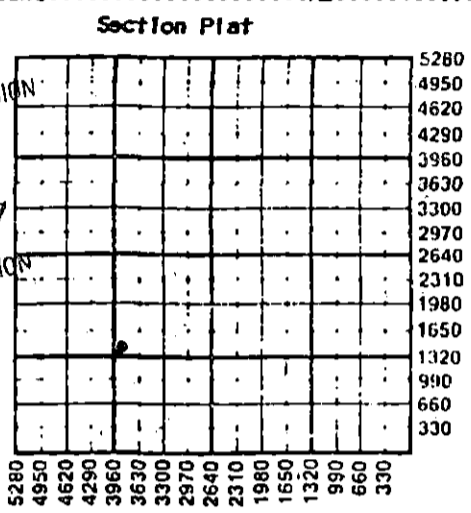

WATER SUPPLY INFORMATION
Disposition of Produced Water: Disposal
Docket # Repressuring

Questions on this portion of the ACO-1 call:
Water Resources Board (913) 296-3717
Source of Water:
Division of Water Resources Permit #
 Groundwater.....Ft North from Southeast Corner
(Well)Ft West from Southeast Corner of
Sec Twp Rge East West
 Surface Water.....Ft North from Southeast Corner
(Stream, pond etc).....Ft West from Southeast Corner
Sec Twp Rge East West
 Other (explain) Contractor furnished water
(purchased from city, R.W.D. #)

INSTRUCTIONS: This form shall be completed in triplicate and filed with the Kansas Corporation Commission, 200 Colorado Derby Building, Wichita, Kansas 67202, within 120 days of the spud date of any well. Rule 82-3-130, 82-3-107 and 82-3-106 apply. Information on side two of this form will be held confidential for a period of 12 months if requested in writing and submitted with the form. See rule 82-3-107 for confidentiality in excess of 12 months. One copy of all wireline logs and drillers time log shall be attached with this form. Submit CP-4 form with all plugged wells. Submit CP-111 form with all temporarily abandoned wells.

All requirements of the statutes, rules and regulations promulgated to regulate the oil and gas industry have been fully complied with and the statements herein are complete and correct to the best of my knowledge.

Signature M. L. Pease
Title Division Production Manager Date 3/9/89

Subscribed and sworn to before me this 9th day of March 1989.
Notary Public Glenna S. Salley

Date Commission Expires
GLENN A. SALLEY
NOTARY PUBLIC
STATE OF KANSAS
MY APPT. EXPIRES 1-6-91

K.C.C. OFFICE USE ONLY
 Letter of Confidentiality Attached
 Wireline Log Received
 Drillers Timelog Received
Distribution
 KCC SWD/Rep NGPA
 KGS Plug Other
(Specify)
3-10-89
Form ACO-1 (5-86)

Sec 31 Twp 33 Rge 38