

STATE OF KANSAS
STATE CORPORATION COMMISSION
CONSERVATION DIVISION
P. O. BOX 17027
WICHITA, KANSAS 67217

FORM CP-4

WELL PLUGGING RECORD

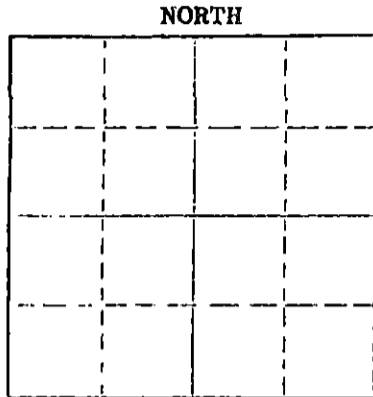

Locate well correctly on above Section Plot

Pratt County, Sec. 22 Twp. 28S Rge. 12W (E) (W)
Location as "NE/CNW&SW" or footage from lines. C/N-2 SE 36NW
Lease Owner Raymond Oil Company
Lease Name Goodloe Well No. 1
Office Address _____
Character of Well (completed as Oil, Gas or Dry Hole) Dry hole
Date well completed 8-28-75 19____
Application for plugging filed 8-27-75 19____
Application for plugging approved 8-27-75 19____
Plugging commenced 8-28-75 19____
Plugging completed 8-28-75 19____
Reason for abandonment of well or producing formation dry hole
If a producing well is abandoned, date of last production 19____
Was permission obtained from the Conservation Division or its agents before plugging was commenced? yes

Name of Conservation Agent who supervised plugging of this well Russell Beaverstein
Producing formation None Depth to top. Bottom Total Depth of Well 2850' Feet
Show depth and thickness of all water, oil and gas formations.

OIL, GAS OR WATER RECORDS CASING RECORD

FORMATION	CONTENT	FROM	TO	SIZE	PUT IN	PULLED OUT
		0	289'	8 5/8	300 sx.	none

Describe in detail the manner in which the well was plugged, indicating where the mud fluid was placed and the method or methods used in introducing it into the hole. If cement or other plugs were used, state the character of same and depth placed, from _____ feet to _____ feet for each plug set.

Plugged: 35 sx. @ 240'
155 sx. @ 40'

RECEIVED
STATE CORPORATION COMMISSION
SEP 19 1975
09-19-75
CONSERVATION DIVISION
Wichita, Kansas

(If additional description is necessary, use BACK of this sheet)
Name of Plugging Contractor DaMac Drilling Company, Inc.
Address Box 1164, Great Bend, Kansas 67530

STATE OF Kansas COUNTY OF Barton, ss.

(employee of owner) or (owner or operator) of the above-described well, being first duly sworn on oath, says: That I have knowledge of the facts, statements, and matters herein contained and the log of the above-described well as filed and that the same are true and correct. So help me God.

(Signature) Marslene Mendenhall
Box 1164, Great Bend, Kansas 67530
(Address)

SUBSCRIBED AND SWORN to before me this 16th day of September, 1975

My commission expires 11-11-78 Donald Sloup Notary Public.

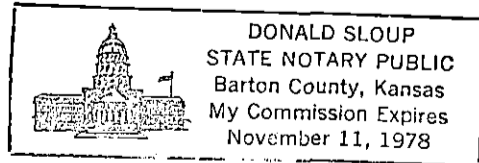

WELL LOG

COMPANY Raymond Oil Company

SEC. 22 T. 28S R. 12W

FARM Goodloe

NO. 1

LOG.

TOTAL DEPTH 2850'

COUNTY Pratt County, Kansas

COMM. 8-23-75

COMP. 8-28-75

CONTRACTOR DaMac Drilling Company, Inc.

CASING 8 5/8" @ 289' w/300 sx.

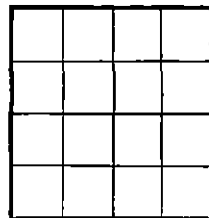

ELEVATION

PRODUCTION

FIGURES INDICATE BOTTOM OF FORMATIONS

0 -	288	Surface sand and Red bed
288 -	515	Red bed and Shale
515	1150	Shale
1150 -	2850	Shale and Lime
	2850	RTD

RECEIVED
STATE CORPORATION COMMISSION

SEP 19 1975

CONSERVATION DIVISION
Wichita, Kansas

State of Kansas }
County of Barton } SS

I, Marlene Mendenhall of DaMac Drilling Company

upon oath state the above and foregoing is a true and correct copy of the log of the Goodloe No. 1 well.



DONALD SLOUP
STATE NOTARY PUBLIC
Barton County, Kansas
My Commission Expires
November 11, 1978

Subscribed and sworn to before me this 16th day of September 19 75

My Commission Expires: 11-11-78

Marlene Mendenhall
Donald Sloup
NOTARY PUBLIC