

STATE OF KANSAS
STATE CORPORATION COMMISSION
CONSERVATION DIVISION
200 Colorado Derby Building
Wichita, Kansas 67202

FORM CP-1
Rev. 6/4/84

WELL PLUGGING APPLICATION FORM
(File One Copy)

API NUMBER 15-191-21,072-0000 (of this well)
(This must be listed; if no API# was issued, please note drilling completion date.)

LEASE OPERATOR Buccanier Petero OPERATORS LICENSE NO. 9043 9/90
ADDRESS Box 425 Tonkawa, OK 74653 PHONE # (405) 628-3862
LEASE (FARM) Kloefkorn WELL NO. # 1 WELL LOCATION C-NW NW SE COUNTY Sumner
SEC. 29 TWP. 34 RGE. 3 ~~(A)~~ (W) TOTAL DEPTH 4845' PLUG BACK TO _____

Check One:

OIL WELL GAS WELL _____ D & A _____ SWD or INJ WELL _____ DOCKET NO. _____
SURFACE CASING SIZE 8 5/8" SET AT 272' CEMENTED WITH 275 SACKS
CASING SIZE 4 1/2" SET AT 4432 CEMENTED WITH 125 SACKS
PERFORATED AT 4302' to 4310'

CONDITION OF WELL: GOOD POOR _____ CASING LEAK _____ JUNK IN HOLE _____

OPERATOR'S SUGGESTED METHOD OF PLUGGING THIS WELL Fill w/ chat to 4250' Dup
4sr Cent. Shoot + Rec. Coy. Set R.B. from 375' to 350'

Fill w/ Red. Mgr. to top
(If additional space is needed use back of form)

IS WELL LOG ATTACHED TO THIS APPLICATION AS REQUIRED? Yes IS ACO-1 FILED? _____
(If not, explain)

DATE AND HOUR PLUGGING IS DESIRED TO BEGIN ASAP

PLUGGING OF THIS WELL WILL BE DONE IN ACCORDANCE WITH K.S.A. 55-101 et seq AND THE RULES AND REGULATIONS OF THE STATE CORPORATION COMMISSION.

NAME OF COMPANY REPRESENTATIVE AUTHORIZED TO BE IN CHARGE OF PLUGGING OPERATIONS:

Roy Cain PHONE # (405) 628-3862
ADDRESS Blackwell Ops.

PLUGGING CONTRACTOR B+S Well Service LICENSE NO. 6013 6/91

ADDRESS 608 W. 8th Wintfield, KS. PHONE # (316) 221-2036

PAYMENT WILL BE GUARANTEED BY OPERATOR OR AGENT SIGNED: [Signature]
(Operator or Agent)

Wichita, Kansas

DATE: 6-14-90

2

Schlumberger
DLI INDUCTION ENERGIES

COUNTY: SUMMITER
 FIELD: DOSTER STATION EXT.
 LOCATION: SEC 29-34S-3W
 WELL: KLOEFORIT 110.1

COMPANY: TUCKER EXPLORATION

WELL: KLOEFORIT 110.1
 FIELD: DOSTER STATION EXT. W.C.
 COUNTY: SW:142 STATE: KANSAS

LOG MEASURED FROM: K.S. 5 ft. Above Firm. Datum
 Drilling Acquired From: K.S.

DATE: 7-18-80
 RUN NO.: 0-1E
 DEPTH-DRIER: 4845
 DEPTH-LOGGER (S&H): 4845
 RUN LOG INTERVAL: 271
 Casing-Driver: 8.5.8 a 271
 Casing-Logger: 778
 Bit Size: 7 7/8
 Type Fluid in Hole: N 2152AC
 Over. Visc: 9.1
 pH: 10.0
 Source of Sample: PCUD 11
 Run. Q. Mem. Temp: 55
 Surf. Q. Mem. Temp: 30
 Source Knt. Temp: 15
 Mem. Q. Mem. Temp: 35
 Mem. Knt. Temp: 15
 Mem. Log Temp: 113
 Log Temp: 113

PERMITS: GP 011 D 127 E L Elev. 1131
 Elev. 1136
 01 1131
 01 1131

69874
 018

The well name, location and latitude reference data were furnished by the customer.

SCALE CHANGES		Type Log	Depth	Scale Up Hole	Scale Down Hole
Run No.	OTIE				
Service Order No.	113498				
Fluid Level	FULL				
Speed F.P.M.	100				
Scale Factor	18000				

ELECTRICAL DATA	
Pole	DC-459
Cartridge	B-224
Sonde	DB-278
Memoriser Panel	CA-590
Centralizer Type	FIN
Stand-off - Inches	1.5"
G.R. Panel	
G.R. Cartridge	

REMARKS: SBR = 1.0

CALIBRATION DATA	
ILD Sonde Error	6.0
ILM Sonde Error	9.0
G.R. Background	
G.R. Source	
I.C. Cut	

LOCKING DATA	
ILD Sonde Error	
ILM Sonde Error	
G.R. Scale per 100 Div.	
G.R. - I.C. - Log	

All interpretations are opinions based on inferences from electrical or other measurements and we cannot, and do not guarantee the accuracy or correctness of any interpretations, and we shall not, except in the case of gross or willful negligence on our part, be liable or responsible for any loss, costs, damages or expenses incurred or sustained by anyone resulting from any interpretation made by any of our officers, agents or employees. These interpretations are also subject to Clause 4 of our General Terms and Conditions as set out in our current Price Schedule.

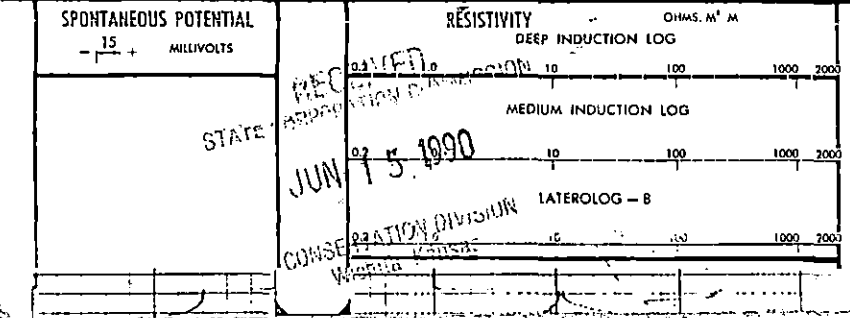



Kansas Corporation Commission

MIKE HAYDEN GOVERNOR
 KEITH R. HENLEY CHAIRMAN
 RICH KOWALEWSKI COMMISSIONER
 JACK SHRIVER COMMISSIONER
 JUDITH MCCONNELL EXECUTIVE DIRECTOR
 FRANK A. CARO, JR. GENERAL COUNSEL

CONSERVATION DIVISION
 SHARI FEIST ALBRECHT, DIRECTOR
 200 Colorado Derby Bldg.
 202 W. 1st Street
 Wichita, KS 67202-1286
 (316) 263-3238

NOTICE OF RECEIPT OF WELL PLUGGING APPLICATION

July 19, 1990

Buccaneer Petroleum
 Box 425
 Tonkawa, OK 74653

Kloefkorn #1
 C NW NW SE 29-34-03W
 Sumner County, KS
 API No. 15-191-21,072

Gentlemen:

This letter is to notify you that the Conservation Division is in receipt of your plugging proposal, form CP-1, for the above-captioned well.

Your CP-1 has been reviewed by the Conservation Division central office for completeness and to verify license numbers. The plugging proposal will now be forwarded to the district office listed below for review of your proposed method of plugging. Please contact the district office for approval of your proposed plugging method at least five (5) days before plugging the well, pursuant to K.A.R. 82-3-113(b). Failure to do so is punishable by an administrative penalty of up to \$1000.

It has recently come to my attention that the form CP-1 has been filed by operators other than the owner or operator of the well and without the consent of the owner or operator. The Conservation Division's review of form CP-1, either in the central or district office, does not include an inquiry into well ownership or the filing operator's legal right to plug the well.

This notice in no way constitutes authorization to plug the above-captioned well by persons not having legal rights of ownership or interest in the well. This notice is void after ninety (90) days from the above date.

Sincerely,

David P. Williams

David P. Williams
 Production Supervisor

District: #2, 202 W. First St., #304
 Wichita, KS 67202
 (316) 263 - 8809