

STATE OF KANSAS CORPORATION COMMISSION

WELL PLUGGING RECORD

Give All Information Completely Make Required Affidavit Mail or Deliver Report to: Conservation Division State Corporation Commission 211 No. Broadway Wichita, Kansas

Kingman County, Sec. 34 Twp. 29 Rge. 8 (X) W(W) Location as "NE/CNW/SW" or footage from lines S/2 SE NW Lease Owner Petroleum, Inc. Lease Name McCoy Unit Well No. 1 Office Address Route 2, Great Bend, Kansas Character of Well (completed as Oil, Gas or Dry Hole) Dry hole Date well completed June 4 19 57 Application for plugging filed June 4 19 57 Application for plugging approved June 4 19 57 Plugging commenced June 4 19 57 Plugging completed June 4 19 57 Reason for abandonment of well or producing formation No Produccible zones

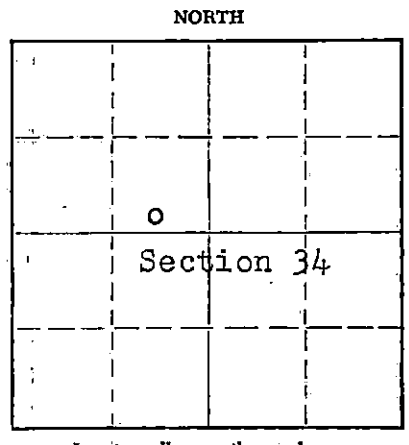

Locate well correctly on above Section Plat

If a producing well is abandoned, date of last production None 19 Was permission obtained from the Conservation Division or its agents before plugging was commenced? Yes

Name of Conservation Agent who supervised plugging of this well M.A. Rives Pratt, Kansas Producing formation --- Depth to top --- Bottom --- Total Depth of Well 4245 Feet Show depth and thickness of all water, oil and gas formations.

OIL, GAS OR WATER RECORDS

CASING RECORD

Table with 7 columns: FORMATION, CONTENT, FROM, TO, SIZE, PUT IN, PULLED OUT. Row 1: 8 5/8", 249', None

Describe in detail the manner in which the well was plugged, indicating where the mud fluid was placed and the method or methods used in introducing it into the hole. If cement or other plugs were used, state the character of same and depth placed, from feet to feet for each plug set.

Mud up with heavy mud to 235', pushed down 1/3 sack hulls followed by wooden plug. Placed 20 sacks cement through drill pipe on to plug. Mud up to 35' and placed 1/3 sack hulls at 35' followed by wooden plug and 10 sacks cement to base of well cellar.

RECEIVED STATE CORPORATION COMMISSION

JUN 8 X 1957

CONSERVATION DIVISION Wichita, Kansas

(If additional description is necessary, use BACK of this sheet)

Name of Plugging Contractor Garvey Drilling Co. Address Route 2, Great Bend, Kansas

STATE OF KANSAS, COUNTY OF BARTON, ss. Don Searle (employee of owner) or (owner) of the above-described well, being first duly sworn on oath, says: That I have knowledge of the facts, statements, and matters herein contained and the log of the above-described well as filed and that the same are true and correct. So help me God. (Signature) Don Searle Route 2, Great Bend, Kansas (Address)

SUBSCRIBED AND SWORN TO before me this 7th day of June 19 57 My commission expires July 11, 1960 Notary Public.

PLUGGING. FILE SEC 34 T. 29 R. 8W BOOK PAGE 18 LINE 10

WELL LOG

COMPANY PETROLEUM, INCORPORATED

SEC. 34 T. 29S. R. 8W

FARM MC COY UNIT NO. 1

LOC. S/2 SE, NW

TOTAL DEPTH 4245'

COUNTY Kingman Co., Kansas

COMM. May 24, 1957

COMP. June 4, 1957

CONTRACTOR GARVEY DRILLING COMPANY

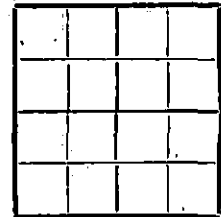

CASING 8 5/8" @ 249' W/175 sax.

ELEVATION 1543' DF

PRODUCTION D & A

FIGURES INDICATE BOTTOM OF FORMATIONS

| | |
|------|----------------|
| 30 | Sand |
| 249 | Red bed |
| 600 | Shale & gypsum |
| 1005 | Shale |
| 1078 | Sand |
| 1160 | Shale |
| 1320 | Lime & shale |
| 1860 | Lime |
| 2920 | Shale & lime |
| 3000 | Sand & shale |
| 3377 | Lime & shale |
| 3400 | Shale & sand |
| 3519 | Lime |
| 3577 | Sandy lime |
| 4062 | Lime |
| 4187 | Lime & shale |
| 4210 | Lime |
| 4231 | Lime & shale |
| 4245 | Lime |
| 4245 | T. D. |

RECEIVED
STATE CORPORATION COMMISSION

JUN 8 X 1957

RESERVATION DIVISION
Wichita, Kansas

| | |
|----------|--------------------|
| PLUGGING | |
| FILE | SEC 34 T. 29 R. 8W |
| BOOK | PAGE 18 LINE 10 |

State of KANSAS
County of BARTON } ss:

I, Verne A. Morris of Garvey Drilling Co.

upon oath state that the above and foregoing is a true and correct copy of the log of the #1 McCoy Unit well

Verne A. Morris

Subscribed and sworn to before me this 6th day of June 19 57

My Commission Expires: July 11, 1960

Ed J. Brown
NOTARY PUBLIC