

STATE CORPORATION COMMISSION OF KANSAS
OIL & GAS CONSERVATION DIVISION
WELL COMPLETION FORM
ACO-1 WELL HISTORY
DESCRIPTION OF WELL AND LEASE

API NO. 15- 129-21219-00-00
County Morton **ORIGINAL**
W/2 - E/2 - E/2 Sec. 18 Twp. 34S Rge. 42 X W

Operator: License # 4549
Name: Anadarko Petroleum Corporation
Address P. O. Box 351
City/State/Zip Liberal, KS 67905-0351

2640 Feet from (N) (circle one) Line of Section
1250 Feet from (E/W) (circle one) Line of Section

Footages Calculated from Nearest Outside Section Corner:
(NE) SE, NW or SW (circle one)

Purchaser: To be determined

Lease Name USA "AF" Well # 1

Operator Contact Person: J. L. Ashton

Field Name Greenwood

Phone (316) 624-6253

Producing Formation Wabaunsee

Contractor: Name: Norseman Drilling Company

Elevation: Ground 3449 KB NA

License: 3779

Total Depth 3070 PSTD 2950

Wellsite Geologist: NA

Amount of Surface Pipe Set and Cemented at 669 Feet

Designate Type of Completion

Multiple Stage Cementing Collar Used? Yes X No

New Well Re-Entry Workover

If yes, show depth set _____ Feet

Oil SWD SIOW Temp. Abd.
 Gas ENHR SIGW
 Dry Other (Core, WSW, Expl., Cathodic, etc)

If Alternate II completion, cement circulated from _____

feet depth to _____ w/ _____ sx cnt.

If Workover/Re-Entry: old well info as follows:

Drilling Fluid Management Plan ALT 1 8/21 8-12-94
(Data must be collected from the Reserve Pit)

Operator: _____

Chloride content 3200 ppm Fluid volume _____ bbls

Well Name: _____

Dewatering method used Natural Evaporation

Comp. Date _____ Old Total Depth _____

Location of fluid disposal offsite

Deepening Re-perf. Conv. to Inj/SWD
 Plug Back PSTD
 Commingled Docket No. _____
 Dual Completion Docket No. _____
 Other (SWD or Inj?) Docket No. _____

Operator Name _____

Lease Name _____ License No. _____

12-11-93 12-15-93 3-17-94

Quarter _____ Sec. _____ Twp. _____ S Rng. _____ E/W

Spud Date Date Reached TD Completion Date

County _____ Docket No. _____

RECEIVED
KANSAS CORPORATION COMMISSION
APR 22 1994
CONSERVATION DIVISION
WICHITA, KS

INSTRUCTIONS: An original and two copies of this form shall be filed with the Kansas Corporation Commission, 200 Colorado Derby Building, Wichita, Kansas 67202, within 120 days of the spud date, recompletion, workover or conversion of a well. Rule 82-3-130, 82-3-106 and 82-3-107 apply. Information on side two of this form will be held confidential for a period of 12 months if requested in writing and submitted with the form (see rule 82-3-107 for confidentiality in excess of 12 months). One copy of all wireline logs and geologist well report shall be attached with this form. ALL CEMENTING TICKETS MUST BE ATTACHED. Submit CP-4 form with all plugged wells. Submit CP-111 form with all temporarily abandoned wells.

All requirements of the statutes, rules and regulations promulgated to regulate the oil and gas industry have been fully complied with and the statements herein are complete and correct to the best of my knowledge.

Signature Beverly J Williams
Title Technical Assistant Date 4-13-94

Subscribed and sworn to before me this 13 day of April 1994.

Notary Public Cheryl Steers

Date Commission Expires _____

CHERYL STEERS
Notary Public - State of Kansas
My Appt. Expires 6-1-97

K.C.C. OFFICE USE ONLY
F Letter of Confidentiality Attached
C Wireline Log Received
C Geologist Report Received
Distribution
 KCC SWD/Rep NGPA
 KGS Plug Other
(Specify)

Operator Name Anadarko Petroleum Corporation Lease Name USA "AF" Well # 1

Sec. 18 Twp. 34S Rge. 42
 East
 West

County Morton

INSTRUCTIONS: Show important tops and base of formations penetrated. Detail all cores. Report all drill stem tests giving interval tested, time tool open and closed, flowing and shut-in pressures, whether shut-in pressure reached static level, hydrostatic pressures, bottom hole temperature, fluid recovery, and flow rates if gas to surface during test. Attach extra sheet if more space is needed. Attach copy of log.

Drill Stem Tests Taken (Attach Additional Sheets.)	<input type="checkbox"/> Yes <input checked="" type="checkbox"/> No	<input checked="" type="checkbox"/> Log	Formation (Top), Depth and Datum	<input type="checkbox"/> Sample
Samples Sent to Geological Survey	<input type="checkbox"/> Yes <input checked="" type="checkbox"/> No	Name	Top	Datum
Cores Taken	<input type="checkbox"/> Yes <input checked="" type="checkbox"/> No	B/Cimarron	1260	
Electric Log Run (Submit Copy.)	<input checked="" type="checkbox"/> Yes <input type="checkbox"/> No	Wabaunsee	2567	
		Topeka	2786	
		Greenwood Lansing	3018	
List All E.Logs Run:	MICRO-RESISTIVITY COMPENSATED BOREHOLE SONIC SPECTRAL GAMMA CEMENT BOND COMPENSATED NEUTRON PHOTO-DENSITY			

CASING RECORD <input checked="" type="checkbox"/> New <input type="checkbox"/> Used							
Report all strings set-conductor, surface, intermediate, production, etc.							
Purpose of String	Size Hole Drilled	Size Casing Set (In O.D.)	Weight Lbs./Ft.	Setting Depth	Type of Cement	# Sacks Used	Type and Percent Additives
Surface	12 1/4	8 5/8	24	669	Pozmix & Common	425	2% cc 1/2#/sk flocele 2% cc
Production	7 7/8	5 1/2	15.5	3069	Class "C"	290	20% DCD 2% cc 1/2#/sk flocele 10% DCD 2% cc 1/2#/sk flocele

ADDITIONAL CEMENTING/SQUEEZE RECORD				
Purpose:	Depth Top Bottom	Type of Cement	#Sacks Used	Type and Percent Additives
<input type="checkbox"/> Perforate				
<input type="checkbox"/> Protect Casing				
<input type="checkbox"/> Plug Back TD				
<input type="checkbox"/> Plug Off Zone				

Shots Per Foot	PERFORATION RECORD - Bridge Plugs Set/Type Specify Footage of Each Interval Perforated	Acid, Fracture, Shot, Cement Squeeze Record (Amount and Kind of Material Used)	Depth
4	3021-29, 2964-73. Set CIBP at 2950.	A/in 2' intervals w/150 gals 15%NCl acid/ft. Total acid 2550 gals.	
4	2902-08	A/in 2' intervals w/150 gals 15%fe NCl acid/ft. Total acid 900 gals.	
4	2844-48, 2824-32, 2579-84	A/in 2' intervals w/150 gals 15% fe acid. Total acid 2550 gals.	
		A/3400 gals 15%fe acid + 85 BS.	

TUBING RECORD	Size <u>2 3/8</u>	Set At <u>2821</u>	Packer At <u>-</u>	Liner Run <input type="checkbox"/> Yes <input checked="" type="checkbox"/> No
Date of First, Resumed Production, SWD or Inj.	Producing Method <input checked="" type="checkbox"/> Flowing <input type="checkbox"/> Pumping <input type="checkbox"/> Gas Lift <input type="checkbox"/> Other (Explain)			
SI WO Pipeline				
Estimated Production Per 24 Hours	Oil Bbls.	Gas Mcf	Water Bbls.	Gas-Oil Ratio Gravity
		219		

Disposition of Gas: Vented Sold Used on Lease (If vented, submit ACD-18.)

METHOD OF COMPLETION: Open Hole Perf. Dually Comp. Commingled Other (Specify)

Production Interval: 2579-2908 O.A.

ORIGINAL

NORSEMAN DRILLING, INC.
WICHITA, KANSAS
DRILLERS' WELL LOG

15-129-21219

WELL NAME: USA AF-1
SECTION 18-34S-42W
MORTON COUNTY, KANSAS
COMMENCED: DECEMBER 11, 1993
COMPLETED: DECEMBER 17, 1993
OPERATOR: ANADARKO PETROLEUM CORPORATION

RECEIVED
KANSAS CORPORATION COMMISSION
APR 22 1994
CONSERVATION DIVISION
WICHITA, KS

Depth		Formation	Remarks
From	To		
0	859	Sand & Redbed	Ran 16 jts of 24#
860	1000	Glorietta Sand	8 5/8" csg set @
1001	2279	Redbed	671'; w/275 SX of
2280	3070	Lime-Shale	Class H pozmix-2% CC 1/4# SX Floceal Tailed with 150 SX Class H- 2% CC; Plug down at 2:15 a.m. on 12/12/93.

Ran 69 jts. 5 1/2" 15.50#, Set @ 3069'; Cement w/275 SX Class C; 20% Diacel D; 2% CC; 1/4# SX Floceal; Tailed w/40 SX Class C; 10% Diacel D; 2% CC; 1/4# SX Floceal; Plug down @ 3:45 a.m., on 12/17/93

STATE OF KANSAS)I, the undersigned, being duly sworn on
)oath, state that the above Drillers' Well
)Log is true and correct to the best of my
COUNTY OF SEDGWICK)knowledge and belief and according to the
)records of this office.

NORSEMAN DRILLING, INC.

James P. Reilly

JAMES P. REILLY, PRESIDENT

Subscribed & sworn to before me this

December 20, 1993

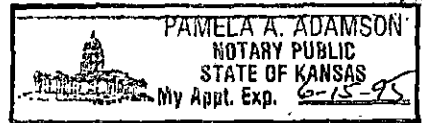

My Appointment Expires:

June 15, 1995

Pamela A. Adamson

Pamela A. Adamson, Notary Public
340 Seville
Wichita, KS 67209



CHARGE TO: Amadarko Petroleum Corp
 ADDRESS: Liberal ks
 CITY, STATE, ZIP CODE: Liberal ks

COPY
 TICKET No. 574578 - 4
 PAGE 1 OF 1

FORM 1906 R-13

SERVICE LOCATIONS: 2025540 LIBERAL
 WELL/PROJECT NO.: 1 LEASE: USA AF COUNTY/PARISH: Blanton STATE: Ks CITY/OFFSHORE LOCATION: 12-17-93 OWNER: Amadarko
 TICKET TYPE: SERVICE SALES NITROGEN JOB? YES NO CONTRACTOR: (3) RIG NAME/NO.: 02 SHIPPED VIA: Loc DELIVERED TO: Loc ORDER NO.:
 WELL TYPE: 02 WELL CATEGORY: 01 JOB PURPOSE: 035 WELL PERMIT NO.: WELL LOCATION: N of Elkair + ks
 REFERRAL LOCATION: INVOICE INSTRUCTIONS:

PRICE REFERENCE	SECONDARY REFERENCE/ PART NUMBER	ACCOUNTING			DESCRIPTION	QTY.		U/M		UNIT PRICE	AMOUNT
		LOC	ACCT	DF							
000-117		1			MILEAGE	80	hr	1	hr	2.75	220.00
001-016		1			Pump Charge	3083	hr	6	hr		1,390.00
030-015		1			5-w/Plug	5	hr	1	hr		65.00
018-315		1			Mod Plug	80	hr	1	hr	1.65	819.00
218-738		1			Clay fix II	2	hr	2	hr	24.00	48.00
26	847.6318	1			Insert Plug + Shoe	5	hr	1	hr		350.00
27	815.19311	1			Pill-up assay	"	"	"	"		55.00
40	806.60022	1			Centralizers	"	"	14	hr		616.00

RECEIVED
 KANSAS CORPORATION COMMISSION
 APR 22 1994
 CONSERVATION DIVISION
 WICHITA, KS

LEGAL TERMS: Customer hereby acknowledges and agrees to the terms and conditions on the reverse side hereof which include, but are not limited to, **PAYMENT, RELEASE, INDEMNITY, and LIMITED WARRANTY** provisions.

CUSTOMER OR CUSTOMER'S AGENT SIGNATURE: X B D Glick
 DATE SIGNED: 12-17-93 TIME SIGNED: 2:00 A.M. P.M.
 SUB SURFACE SAFETY VALVE WAS: PULLED & RETURN PULLED RUN

TYPE LOCK	DEPTH	OUR EQUIPMENT PERFORMED WITHOUT BREAKDOWN?	AGREE	UN-DECIDED	DIS-AGREE	PAGE TOTAL	3,563.00
BEAN SIZE	SPACERS	WE UNDERSTOOD AND MET YOUR NEEDS?			FROM CONTINUATION PAGE(S)		
TYPE OF EQUALIZING SUB.	CASING PRESSURE	OUR SERVICE WAS PERFORMED WITHOUT DELAY?					
TUBING SIZE	TUBING PRESSURE	WE OPERATED THE EQUIPMENT AND PERFORMED JOB CALCULATIONS SATISFACTORILY?					10,094.46
TREE CONNECTION	TYPE VALVE	ARE YOU SATISFIED WITH OUR SERVICE? <input type="checkbox"/> YES <input type="checkbox"/> NO					SUB-TOTAL APPLICABLE TAXES WILL BE ADDED ON INVOICE
		<input type="checkbox"/> CUSTOMER DID NOT WISH TO RESPOND					

do do not require IPC (Instrument Protection). Not offered

CUSTOMER ACCEPTANCE OF MATERIALS AND SERVICES The customer hereby acknowledges receipt of the materials and services listed on this ticket.

CUSTOMER OR CUSTOMER'S AGENT (PLEASE PRINT): B D Glick CUSTOMER OR CUSTOMER'S AGENT SIGNATURE: X B D Glick HALLIBURTON OPERATOR/ENGINEER: Tim Bohannon EMP #: 5743 HALLIBURTON APPROVAL:

TERMS AND CONDITIONS

For good and valuable consideration received, Customer (as identified on the face of this document) and Halliburton Energy Services, a division of Halliburton Company (hereinafter "Halliburton") agree as follows:

A. CUSTOMER REPRESENTATION - Customer warrants that the well is in proper condition to receive the services, equipment, products, and materials to be supplied by Halliburton.

B. PRICE AND PAYMENT - The services, equipment, products, and/or materials to be supplied hereunder are priced in accordance with Halliburton's current price list. All prices are exclusive of taxes. If Customer does not have an approved open account with Halliburton, all sums due are payable in cash at the time of performance of services or delivery of equipment, products or materials. If Customer has an approved open account, invoices are payable on the twentieth day after the date of invoice. Customer agrees to pay interest on any unpaid balance from the date payable until paid at the highest lawful contract rate applicable, but never to exceed 18% per annum. In the event Halliburton employs an attorney for collection of any account, Customer agrees to pay attorney fees of 20% of the unpaid account, plus all collection and court costs.

C. RELEASE AND INDEMNITY - CUSTOMER AGREES TO RELEASE HALLIBURTON GROUP FROM ANY AND ALL LIABILITY FOR ANY AND ALL DAMAGES WHATSOEVER TO PROPERTY OF ANY KIND OWNED BY, IN THE POSSESSION OF, OR LEASED BY CUSTOMER AND THOSE PERSONS AND ENTITIES CUSTOMER HAS THE ABILITY TO BIND BY CONTRACT. CUSTOMER ALSO AGREES TO DEFEND, INDEMNIFY, AND HOLD HALLIBURTON GROUP HARMLESS FROM AND AGAINST ANY AND ALL LIABILITY, CLAIMS, COSTS, EXPENSES, ATTORNEY FEES AND DAMAGES WHATSOEVER FOR PERSONAL INJURY, ILLNESS, DEATH, PROPERTY DAMAGE AND LOSS RESULTING FROM:

LOSS OF WELL CONTROL; SERVICES TO CONTROL A WILD WELL WHETHER UNDERGROUND OR ABOVE THE SURFACE; RESERVOIR OR UNDERGROUND DAMAGE, INCLUDING LOSS OF OIL, GAS, OTHER MINERAL SUBSTANCES OR WATER; SURFACE DAMAGE ARISING FROM UNDERGROUND DAMAGE; DAMAGE TO OR LOSS OF THE WELL BORE; SUBSURFACE TRESPASS OR ANY ACTION IN THE NATURE THEREOF; FIRE; EXPLOSION; SUBSURFACE PRESSURE; RADIOACTIVITY; AND POLLUTION AND ITS CLEANUP AND CONTROL.

CUSTOMER'S RELEASE, DEFENSE, INDEMNITY AND HOLD HARMLESS OBLIGATIONS WILL APPLY EVEN IF THE LIABILITY AND CLAIMS ARE CAUSED BY THE SOLE, CONCURRENT, ACTIVE OR PASSIVE NEGLIGENCE, FAULT, OR STRICT LIABILITY OF ONE OR MORE MEMBERS OF THE HALLIBURTON GROUP, THE UNSEAWORTHINESS OF ANY VESSEL OR ANY DEFECT IN THE DATA, PRODUCTS, SUPPLIES, MATERIALS OR EQUIPMENT FURNISHED BY HALLIBURTON GROUP WHETHER IN THE DESIGN, MANUFACTURE, MAINTENANCE OR MARKETING THEREOF OR FROM A FAILURE TO WARN OF SUCH DEFECT. "HALLIBURTON GROUP" IS DEFINED AS HALLIBURTON, ITS PARENT, SUBSIDIARY, AND AFFILIATED COMPANIES AND ITS/THEIR OFFICERS, DIRECTORS, EMPLOYEES, AND AGENTS. CUSTOMER'S RELEASE, DEFENSE, INDEMNITY AND HOLD HARMLESS OBLIGATIONS APPLY WHETHER THE PERSONAL INJURY, ILLNESS, DEATH, PROPERTY DAMAGE OR LOSS IS SUFFERED BY ONE OR MORE MEMBERS OF THE HALLIBURTON GROUP, CUSTOMER, OR ANY OTHER PERSON OR ENTITY AND THE CUSTOMER WILL SUPPORT SUCH OBLIGATIONS ASSUMED HEREIN WITH LIABILITY INSURANCE TO THE MAXIMUM EXTENT ALLOWED BY APPLICABLE LAW.

D. EQUIPMENT LIABILITY - Customer shall at its risk and expense attempt to recover any Halliburton equipment lost or lodged in the well. If the equipment is recovered and repairable, Customer shall pay the repair costs, unless caused by Halliburton's sole negligence. If the equipment is not recovered or is irreparable, Customer shall pay the replacement cost, unless caused by Halliburton's sole negligence. If a radioactive source becomes lost or lodged in the well, Customer shall meet all requirements of Section 39.15(a) of the Nuclear Regulatory Commission regulations and any other applicable laws or regulations concerning retrieval or abandonment and shall permit Halliburton to monitor the recovery or abandonment efforts all at no risk or liability to Halliburton. Customer shall be responsible for damage to or loss of Halliburton equipment, products, and materials while in transit aboard Customer-supplied transportation, even if such is arranged by Halliburton at Customer's request, and during loading and unloading from such transport. Customer will also pay for the repair or replacement of Halliburton equipment damaged by corrosion or abrasion due to well effluents.

E. LIMITED WARRANTY - Halliburton warrants only title to the equipment, products, and materials supplied under this agreement and that same are free from defects in workmanship and materials for one year from date of delivery. THERE ARE NO WARRANTIES, EXPRESS OR IMPLIED, OF MERCHANTABILITY, FITNESS OR OTHERWISE BEYOND THOSE STATED IN THE IMMEDIATELY PRECEDING SENTENCE. Halliburton's sole liability and Customer's exclusive remedy in any cause of action (whether in contract, tort, breach of warranty or otherwise) arising out of the sale, lease or use of any equipment, products, or materials is expressly limited to the replacement of such on their return to Halliburton or, at Halliburton's option, to the allowance to Customer of credit for the cost of such items. In no event shall Halliburton be liable for special, incidental, indirect, consequential, or punitive damages. Because of the uncertainty of variable well conditions and the necessity of relying on facts and supporting services furnished by others, HALLIBURTON IS UNABLE TO GUARANTEE THE EFFECTIVENESS OF THE EQUIPMENT, MATERIALS, OR SERVICE, NOR THE ACCURACY OF ANY CHART INTERPRETATION, RESEARCH ANALYSIS, JOB RECOMMENDATION OR OTHER DATA FURNISHED BY HALLIBURTON. Halliburton personnel will use their best efforts in gathering such information and their best judgment in interpreting it, but Customer agrees that Halliburton shall not be liable for and CUSTOMER SHALL INDEMNIFY HALLIBURTON GROUP AGAINST ANY DAMAGES ARISING FROM THE USE OF SUCH INFORMATION, even if such is contributed to by Halliburton's negligence or fault. Halliburton also does not warrant the accuracy of data transmitted by electronic process, and Halliburton will not be responsible for accidental or intentional interception of such data by third parties.

F. GOVERNING LAW - The validity, interpretation and construction of this agreement shall be determined by the laws of the jurisdiction where the services are performed or the equipment or materials are delivered.

G. WAIVER - Customer agrees to waive the provisions of the Texas Deceptive Trade Practices-Consumer Protection Act or any similar federal or state statute to the extent permitted by law.

H. MODIFICATIONS - Customer agrees that Halliburton shall not be bound by any modifications to this agreement, except where such modification is made in writing by a duly authorized executive officer of Halliburton. Requests for modifications should be directed to the Vice President - Legal, 5151 San Felipe, Houston, Texas 77056.



JOB SUMMARY

HALLIBURTON DIVISION: Mid Cont.
 HALLIBURTON LOCATION: Liberal Ks

BILLED ON TICKET NO. 574578

WELL DATA
 FIELD: _____ SEC. 18 TWP. 34S RNG. 42W COUNTY: Morton STATE: Ks

FORMATION NAME: _____ TYPE _____
 FORMATION THICKNESS _____ FROM _____ TO _____
 INITIAL PROD. OIL _____ BPD. WATER _____ BPD. GAS _____ MCFD
 PRESENT PROD. OIL _____ BPD. WATER _____ BPD. GAS _____ MCFD
 COMPLETION DATE _____ MUD TYPE Chsua MUD WT. 8.9
 PACKER TYPE _____ SET AT _____
 BOTTOM HOLE TEMP. _____ PRESSURE _____
 MISC. DATA _____ TOTAL DEPTH 3070

	NEW USED	WEIGHT	SIZE	FROM	TO	MAXIMUM PSI ALLOWABLE
CASING	N	15.5	5 1/2	KB	3083	1500
LINER						
TUBING						
OPEN HOLE			7 3/8	5.0	3070	SHOTS/FT.
PERFORATIONS						
PERFORATIONS						
PERFORATIONS						

JOB DATA

TOOLS AND ACCESSORIES		
TYPE AND SIZE	QTY.	MAKE
FLOAT-GOVERNOR <u>11-Tube 5%</u>	1	
FLOAT SHOE	1	Howan
GUIDE SHOE		
CENTRALIZERS	14	
BOTTOM PLUG		
TOP PLUG <u>HW</u>	1	
HEAD <u>DCPC</u>	1	
PACKER		
OTHER		

CALLED OUT	ON LOCATION	JOB STARTED	JOB COMPLETED
DATE <u>12-16-93</u>	DATE <u>12-16-93</u>	DATE <u>12-17-93</u>	DATE <u>12-17-93</u>
TIME <u>19:00</u>	TIME <u>23:45</u>	TIME <u>03:00</u>	TIME <u>04:00</u>

PERSONNEL AND SERVICE UNITS		
NAME	UNIT NO. & TYPE	LOCATION
T Bohannon <u>87748</u>	40076 P.D.	Liberal Ks
N Tate <u>20568</u>	52823 75374 P.	" "
M Lewis <u>2896</u>	4461 75505 B	Hugoton Ks
R Martinez <u>2731</u>	4673 7620 B.	" "

MATERIALS
 TREAT. FLUID _____ DENSITY _____ LB/GAL. °API
 DISPL. FLUID _____ DENSITY _____ LB/GAL. °API
 PROP. TYPE _____ SIZE _____ LB.
 PROP. TYPE _____ SIZE _____ LB.
 ACID TYPE _____ GAL. _____ %
 ACID TYPE _____ GAL. _____ %
 ACID TYPE _____ GAL. _____ %
 SURFACTANT TYPE _____ GAL. _____ IN
 NE AGENT TYPE _____ GAL. _____ IN
 FLUID LOSS ADD. TYPE _____ GAL.-LB. _____ IN
 GELLING AGENT TYPE _____ GAL.-LB. _____ IN
 FRIC. RED. AGENT TYPE _____ GAL.-LB. _____ IN
 BREAKER TYPE _____ GAL.-LB. _____ IN
 BLOCKING AGENT TYPE _____ GAL.-LB. _____ IN
 PERFFAC BALLS TYPE _____ QTY. _____
 OTHER _____
 OTHER _____

DEPARTMENT: 5001
 DESCRIPTION OF JOB: 035

JOB DONE THRU: TUBING CASING ANNULUS TBG/ANN.

CUSTOMER REPRESENTATIVE: [Signature]

HALLIBURTON OPERATOR: Tim Bohannon COPIES REQUESTED _____

CEMENT DATA

STAGE	NUMBER OF SACKS	CEMENT	BRAND	BULK SACKED	ADDITIVES	YIELD CU.FT./SK.	MIXED LBS./GAL.
1	250	P+		B	20% Diacid D 2% cc, 1/4" flocc	2.09	12
2	40	P+		B	10% Diacid D 2% cc, 1/4" flocc	2.09	13

PRESSURES IN PSI
 CIRCULATING _____ DISPLACEMENT _____
 BREAKDOWN _____ MAXIMUM _____
 AVERAGE _____ FRACTURE GRADIENT _____
 SHUT-IN: INSTANT _____ 5-MIN. _____ 15-MIN. _____
 HYDRAULIC HORSEPOWER _____
 ORDERED _____ AVAILABLE _____ USED _____
 AVERAGE RATES IN BPM _____
 TREATING _____ DISPL. _____ OVERALL _____
 CEMENT LEFT IN PIPE _____
 FEET _____ REASON _____

SUMMARY

VOLUMES
 PRES LUSH: BBL-GAL. 10-30-10 TYPE 2% ket, 1/4" flocc, 1/4" H₂O
 LOAD & BKDN: BBL-GAL. _____ PAD: BBL-GAL. _____
 TREATMENT: BBL-GAL. _____ DISPL: BBL-GAL. 12.3
 CEMENT SLURRY: BBL-GAL. 119.7 + 73.3
 TOTAL VOLUME: BBL-GAL. _____

REMARKS

Had lost circ on & off into job.

CUSTOMER: Anadarko
 LEASE: USA A-F
 WELL NO.: 1
 JOB TYPE: 035
 DATE: 12-17-93

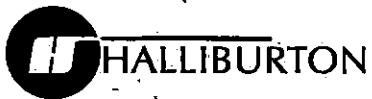

HALLIBURTON ENERGY SERVICES

TICKET CONTINUATION

COPY

122

TICKET No. 574578

FORM 1911 R-9

CUSTOMER Anadarko	WELL USA AP #1	DATE 12-16-93	PAGE 1	OF 1
----------------------	-------------------	------------------	-----------	---------

PRICE REFERENCE	SECONDARY REFERENCE/ PART NUMBER	ACCOUNTING			DESCRIPTION	QTY.		U/M		UNIT PRICE	AMOUNT	
		LOC	ACCT	DF								
594-050	516.00265				Premium plus Cement	290		sk		9.22	2,673	80
507-210	890.50071				Flocele B/ 1/2 W/ 290	73		lb		1.40	102	20
509-143	70.15524				108 W/ 40 Diacel D B/ 208 W/ 250	5100		lb		.42	2,142	00
509-406	890.50812				Calcium chloride B/ 2% W/ 290	6		sk		28.25	169	50
					SERVICE CHARGE			CUBIC FEET	607	1.35	819	45
500-207					MILEAGE CHARGE			TOTAL WEIGHT	32,869	LOADED MILES	40	
500-306								TON MILES	657.380		95	624 51

ORIGINAL

CONTINUATION TOTAL 6531.46

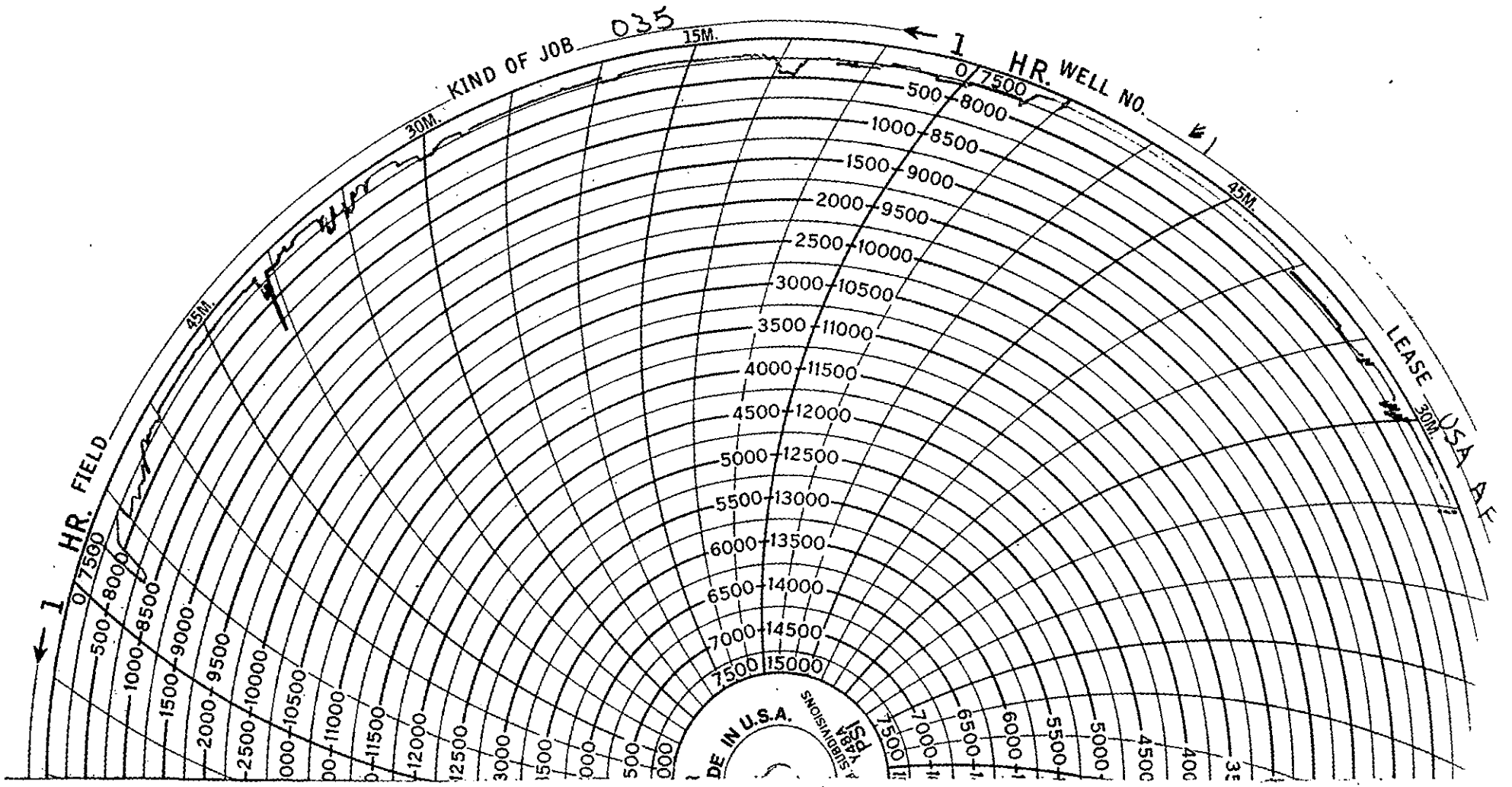

ORIGINAL



HALLIBURTON ENERGY SERVICES

FORM 1906 R-13

CHARGE TO: Anadarko
 ADDRESS:
 CITY, STATE, ZIP CODE: Liberal Ks

COPY

TICKET

No.

648023 - 2

PAGE 1 OF 1

ORIGINAL

SERVICE LOCATIONS 1. <u>Liberal Ks 025540</u> 2. <u>Horton Ks 025535</u>	WELL/PROJECT NO. <u>#1</u>	LEASE <u>USA AF</u>	COUNTY/PARISH <u>Morton</u>	STATE <u>KS</u>	CITY/OFFSHORE LOCATION	DATE <u>12-11-93</u>	OWNER <u>Anadarko</u>
TICKET TYPE <input checked="" type="checkbox"/> SERVICE <input type="checkbox"/> SALES	NITROGEN JOB? <input type="checkbox"/> YES <input checked="" type="checkbox"/> NO	CONTRACTOR <u>Norsemen Drls</u>	RIG NAME/NO. <u>" #2</u>	SHIPPED VIA	DELIVERED TO <u>LOC</u>	ORDER NO.	
WELL TYPE <u>02</u>	WELL CATEGORY <u>01</u>	JOB PURPOSE <u>0110</u>	WELL PERMIT NO.	WELL LOCATION <u>N-W 04 Elkton Ks</u>			
REFERRAL LOCATION	INVOICE INSTRUCTIONS						

PRICE REFERENCE	SECONDARY REFERENCE/ PART NUMBER	ACCOUNTING			DESCRIPTION	QTY.		U/M		UNIT PRICE	AMOUNT
		LOC	ACCT	DF							
100-117		1			MILEAGE	80	mi	1	hr	2.75	220.00
001-016		1			Pump Charge	68	hr	1	hr		825.00
030-019		1			5-4 Plug	1	hr	1	hr		135.00
24A	815.19502	1			Ingrt Plat	85	lin	1	hr		171.00
27	815.19415	1			Oil Assy						55.00
40	806.60059	1			Centralizers			3	hr	72.00	216.00
350	850.10802	1			House Weld A	1	lb	1	hr		14.50
320	806.70060	1			Out Basket	85	lin	1	hr		172.00

RECEIVED
 KANSAS CORPORATION COMMISSION
 APR 22 1994
 CONSERVATION DIVISION
 WICHITA, KS

LEGAL TERMS: Customer hereby acknowledges and agrees to the terms and conditions on the reverse side hereof which include, but are not limited to, **PAYMENT, RELEASE, INDEMNITY, and LIMITED WARRANTY** provisions.

CUSTOMER OR CUSTOMER'S AGENT SIGNATURE <u>X B D</u>	DATE SIGNED <u>12-11-93</u>	TIME SIGNED <u>23:00</u>	<input checked="" type="checkbox"/> A.M. <input type="checkbox"/> P.M.	SUB SURFACE SAFETY VALVE WAS: <input type="checkbox"/> PULLED & RETURN <input type="checkbox"/> PULLED <input type="checkbox"/> RUN	TYPE LOCK	DEPTH	SURVEY	AGREE	UN-DECIDED	DIS-AGREE	PAGE TOTAL	1,758 150
					BEAN SIZE	SPACERS	OUR EQUIPMENT PERFORMED WITHOUT BREAKDOWN?				FROM CONTINUATION PAGE(S)	5,198 198
					TYPE OF EQUALIZING SUB.	CASING PRESSURE	WE UNDERSTOOD AND MET YOUR NEEDS?					6,957 418
					TUBING SIZE	TUBING PRESSURE	OUR SERVICE WAS PERFORMED WITHOUT DELAY?					
					WELL DEPTH		WE OPERATED THE EQUIPMENT AND PERFORMED JOB CALCULATIONS SATISFACTORILY?					
					ARE YOU SATISFIED WITH OUR SERVICE?		<input type="checkbox"/> YES <input type="checkbox"/> NO				SUB-TOTAL APPLICABLE TAXES WILL BE ADDED ON INVOICE	
					<input type="checkbox"/> do <input type="checkbox"/> do not require IPC (Instrument Protection). <input type="checkbox"/> Not offered	TREE CONNECTION	TYPE VALVE					
					<input type="checkbox"/> CUSTOMER DID NOT WISH TO RESPOND							

CUSTOMER ACCEPTANCE OF MATERIALS AND SERVICES The customer hereby acknowledges receipt of the materials and services listed on this ticket.

CUSTOMER OR CUSTOMER'S AGENT (PLEASE PRINT) <u>B D</u>	CUSTOMER OR CUSTOMER'S AGENT (SIGNATURE) <u>X B D</u>	HALLIBURTON OPERATOR/ENGINEER <u>Tim Beharava</u>	EMP # <u>87748</u>	HALLIBURTON APPROVAL
---	--	--	-----------------------	----------------------

TERMS AND CONDITIONS

For good and valuable consideration received, Customer (as identified on the face of this document) and Halliburton Energy Services, a division of Halliburton Company (hereinafter "Halliburton") agree as follows:

A. CUSTOMER REPRESENTATION - Customer warrants that the well is in proper condition to receive the services, equipment, products, and materials to be supplied by Halliburton.

B. PRICE AND PAYMENT - The services, equipment, products, and/or materials to be supplied hereunder are priced in accordance with Halliburton's current price list. All prices are exclusive of taxes. If Customer does not have an approved open account with Halliburton, all sums due are payable in cash at the time of performance of services or delivery of equipment, products or materials. If Customer has an approved open account, invoices are payable on the twentieth day after the date of invoice. Customer agrees to pay interest on any unpaid balance from the date payable until paid at the highest lawful contract rate applicable, but never to exceed 18% per annum. In the event Halliburton employs an attorney for collection of any account, Customer agrees to pay attorney fees of 20% of the unpaid account, plus all collection and court costs.

C. RELEASE AND INDEMNITY - CUSTOMER AGREES TO RELEASE HALLIBURTON GROUP FROM ANY AND ALL LIABILITY FOR ANY AND ALL DAMAGES WHATSOEVER TO PROPERTY OF ANY KIND OWNED BY, IN THE POSSESSION OF, OR LEASED BY CUSTOMER AND THOSE PERSONS AND ENTITIES CUSTOMER HAS THE ABILITY TO BIND BY CONTRACT. CUSTOMER ALSO AGREES TO DEFEND, INDEMNIFY, AND HOLD HALLIBURTON GROUP HARMLESS FROM AND AGAINST ANY AND ALL LIABILITY, CLAIMS, COSTS, EXPENSES, ATTORNEY FEES AND DAMAGES WHATSOEVER FOR PERSONAL INJURY, ILLNESS, DEATH, PROPERTY DAMAGE AND LOSS RESULTING FROM:

LOSS OF WELL CONTROL; SERVICES TO CONTROL A WILD WELL WHETHER UNDERGROUND OR ABOVE THE SURFACE; RESERVOIR OR UNDERGROUND DAMAGE, INCLUDING LOSS OF OIL, GAS, OTHER MINERAL SUBSTANCES OR WATER; SURFACE DAMAGE ARISING FROM UNDERGROUND DAMAGE; DAMAGE TO OR LOSS OF THE WELL BORE; SUBSURFACE TRESPASS OR ANY ACTION IN THE NATURE THEREOF; FIRE; EXPLOSION; SUBSURFACE PRESSURE; RADIOACTIVITY; AND POLLUTION AND ITS CLEANUP AND CONTROL.

CUSTOMER'S RELEASE, DEFENSE, INDEMNITY AND HOLD HARMLESS OBLIGATIONS WILL APPLY EVEN IF THE LIABILITY AND CLAIMS ARE CAUSED BY THE SOLE, CONCURRENT, ACTIVE OR PASSIVE NEGLIGENCE, FAULT, OR STRICT LIABILITY OF ONE OR MORE MEMBERS OF THE HALLIBURTON GROUP, THE UNSEAWORTHINESS OF ANY VESSEL OR ANY DEFECT IN THE DATA, PRODUCTS, SUPPLIES, MATERIALS OR EQUIPMENT FURNISHED BY HALLIBURTON GROUP WHETHER IN THE DESIGN, MANUFACTURE, MAINTENANCE OR MARKETING THEREOF OR FROM A FAILURE TO WARN OF SUCH DEFECT. "HALLIBURTON GROUP" IS DEFINED AS HALLIBURTON, ITS PARENT, SUBSIDIARY, AND AFFILIATED COMPANIES AND ITS/THEIR OFFICERS, DIRECTORS, EMPLOYEES, AND AGENTS. CUSTOMER'S RELEASE, DEFENSE, INDEMNITY AND HOLD HARMLESS OBLIGATIONS APPLY WHETHER THE PERSONAL INJURY, ILLNESS, DEATH, PROPERTY DAMAGE OR LOSS IS SUFFERED BY ONE OR MORE MEMBERS OF THE HALLIBURTON GROUP, CUSTOMER, OR ANY OTHER PERSON OR ENTITY AND THE CUSTOMER WILL SUPPORT SUCH OBLIGATIONS ASSUMED HEREIN WITH LIABILITY INSURANCE TO THE MAXIMUM EXTENT ALLOWED BY APPLICABLE LAW.

D. EQUIPMENT LIABILITY - Customer shall at its risk and expense attempt to recover any Halliburton equipment lost or lodged in the well. If the equipment is recovered and repairable, Customer shall pay the repair costs, unless caused by Halliburton's sole negligence. If the equipment is not recovered or is irreparable, Customer shall pay the replacement cost, unless caused by Halliburton's sole negligence. If a radioactive source becomes lost or lodged in the well, Customer shall meet all requirements of Section 39.15(a) of the Nuclear Regulatory Commission regulations and any other applicable laws or regulations concerning retrieval or abandonment and shall permit Halliburton to monitor the recovery or abandonment efforts all at no risk or liability to Halliburton. Customer shall be responsible for damage to or loss of Halliburton equipment, products, and materials while in transit aboard Customer-supplied transportation, even if such is arranged by Halliburton at Customer's request, and during loading and unloading from such transport. Customer will also pay for the repair or replacement of Halliburton equipment damaged by corrosion or abrasion due to well effluents.

E. LIMITED WARRANTY - Halliburton warrants only title to the equipment, products, and materials supplied under this agreement and that same are free from defects in workmanship and materials for one year from date of delivery. THERE ARE NO WARRANTIES, EXPRESS OR IMPLIED, OF MERCHANTABILITY, FITNESS OR OTHERWISE BEYOND THOSE STATED IN THE IMMEDIATELY PRECEDING SENTENCE. Halliburton's sole liability and Customer's exclusive remedy in any cause of action (whether in contract, tort, breach of warranty or otherwise) arising out of the sale, lease or use of any equipment, products, or materials is expressly limited to the replacement of such on their return to Halliburton or, at Halliburton's option, to the allowance to Customer of credit for the cost of such items. In no event shall Halliburton be liable for special, incidental, indirect, consequential, or punitive damages. Because of the uncertainty of variable well conditions and the necessity of relying on facts and supporting services furnished by others, HALLIBURTON IS UNABLE TO GUARANTEE THE EFFECTIVENESS OF THE EQUIPMENT, MATERIALS, OR SERVICE, NOR THE ACCURACY OF ANY CHART INTERPRETATION, RESEARCH ANALYSIS, JOB RECOMMENDATION OR OTHER DATA FURNISHED BY HALLIBURTON. Halliburton personnel will use their best efforts in gathering such information and their best judgment in interpreting it, but Customer agrees that Halliburton shall not be liable for and CUSTOMER SHALL INDEMNIFY HALLIBURTON GROUP AGAINST ANY DAMAGES ARISING FROM THE USE OF SUCH INFORMATION, even if such is contributed to by Halliburton's negligence or fault. Halliburton also does not warrant the accuracy of data transmitted by electronic process, and Halliburton will not be responsible for accidental or intentional interception of such data by third parties.

F. GOVERNING LAW - The validity, interpretation and construction of this agreement shall be determined by the laws of the jurisdiction where the services are performed or the equipment or materials are delivered.

G. WAIVER - Customer agrees to waive the provisions of the Texas Deceptive Trade Practices-Consumer Protection Act or any similar federal or state statute to the extent permitted by law.

H. MODIFICATIONS - Customer agrees that Halliburton shall not be bound by any modifications to this agreement, except where such modification is made in writing by a duly authorized executive officer of Halliburton. Request for modifications should be directed to the Vice President, Halliburton Energy Services, 5151 San Felipe, Houston, Texas 77056.



JOB LOG FORM 2013 R-4

DATE 12-11-93 PAGE NO. 7

CUSTOMER Amerdrake WELL NO. 1 LEASE USA AF JOB TYPE 010 TICKET NO. 648023

CHART NO.	TIME	RATE (BPM)	VOLUME (BBL) (GAL)	PUMPS		PRESSURE (PSI)		DESCRIPTION OF OPERATION AND MATERIALS
				T	C	TUBING	CASING	
	20:00							Call out Ready 22.00
	22:00							oil hole Ric. Dr. 1/2
	10:00							Start 5 3/8 in H.P.
	01:15							T/D Hook-up on C.C. Hole
	01:30							Start C.C.T
						250		275 sk 3/8 Pz 4
			592					"
								" 150 3/8 H
			28.0					"
	01:45							Stop Dr. C. - no Plug
						260		Displ w H ₂ O
	01:55					330		Pls. Dr. ...
								Cl. Y did not Hold
								Shut in - 500 Psi
								18 bbls CMT to P.T. 83 sk
								Thank You Tim

WELL DATA
FIELD _____ SEC. 18 TWP. 24 S RNG. 42 W COUNTY Morton STATE Ks

FORMATION NAME _____ TYPE _____
FORMATION THICKNESS _____ FROM _____ TO _____
INITIAL PROD: OIL _____ BPD. WATER _____ BPD. GAS _____ MCFD
PRESENT PROD: OIL _____ BPD. WATER _____ BPD. GAS _____ MCFD
COMPLETION DATE _____ MUD TYPE _____ MUD WT. _____
PACKER TYPE _____ SET AT _____
BOTTOM HOLE TEMP. _____ PRESSURE _____
MISC. DATA _____ TOTAL DEPTH _____

	NEW USED	WEIGHT	SIZE	FROM	TO	MAXIMUM PSI ALLOWABLE
CASING	N	24	8 5/8	KB	685	1500
LINER						
TUBING						
OPEN HOLE			12 1/4	6 1/2	671	SHOTS/FT.
PERFORATIONS						
PERFORATIONS						
PERFORATIONS						

JOB DATA

TOOLS AND ACCESSORIES

TYPE AND SIZE	QTY.	MAKE
FLOAT COLLAR <u>insert</u>	<u>1</u>	<u>Huron</u>
FLOAT SHOE		
GUIDE SHOE <u>1 1/2"</u>		
CENTRALIZERS <u>5-4"</u>	<u>3</u>	
BOTTOM PLUG		
TOP PLUG		
HEAD <u>7 1/2"</u>	<u>1</u>	
PACKER <u>1 1/2"</u>	<u>1</u>	
OTHER <u>3/4" sk 2</u>	<u>1</u>	

CALLLED OUT	ON LOCATION	JOB STARTED	JOB COMPLETED
DATE <u>12-11-93</u>	DATE <u>12-11-93</u>	DATE <u>12-12-93</u>	DATE <u>12-12-93</u>
TIME <u>20:00</u>	TIME <u>22:30</u>	TIME <u>12-12-93</u>	TIME <u>01:55</u>

PERSONNEL AND SERVICE UNITS

NAME	UNIT NO. & TYPE	LOCATION
<u>Tim Bohannon</u> <u>87748</u>	<u>40076 PU.</u>	
<u>R Taylor</u> <u>04033</u>	<u>52823</u> <u>75374 P.</u>	
<u>H Tadder</u> <u>56623</u>	<u>50737</u> <u>6612</u>	
<u>D McIntyre</u> <u>09704</u>	<u>52920</u> <u>5303</u>	

MATERIALS

TREAT. FLUID _____ DENSITY _____ LB/GAL. °API
DISPL. FLUID _____ DENSITY _____ LB/GAL. °API
PROP. TYPE _____ SIZE _____ LB.
PROP. TYPE _____ SIZE _____ LB.
ACID TYPE _____ GAL. _____ %
ACID TYPE _____ GAL. _____ %
ACID TYPE _____ GAL. _____ %
SURFACTANT TYPE _____ GAL. _____ IN.
NE AGENT TYPE _____ GAL. _____ IN.
FLUID LOSS ADD. TYPE _____ GAL.-LB. _____ IN.
GELLING AGENT TYPE _____ GAL.-LB. _____ IN.
FRIC. RED. AGENT TYPE _____ GAL.-LB. _____ IN.
BREAKER TYPE _____ GAL.-LB. _____ IN.
BLOCKING AGENT TYPE _____ GAL.-LB. _____
PERFPAC BALLS TYPE _____ QTY. _____
OTHER _____
OTHER _____

DEPARTMENT 5001
DESCRIPTION OF JOB 010
JOB DONE THRU: TUBING CASING ANNULUS TBG./ANN.
CUSTOMER REPRESENTATIVE XTB Mick
HALLIBURTON OPERATOR T Bohannon COPIES REQUESTED _____

CEMENT DATA

STAGE	NUMBER OF SACKS	CEMENT	BRAND	BULK SACKED	ADDITIVES	YIELD CU.FT./SK.	MIXED LBS./GAL.
<u>1</u>	<u>275</u>	<u>7 3/8 P&Z</u>	<u>H</u>	<u>B</u>	<u>2% cc, 1/2" Floccle</u>	<u>1.21</u>	<u>15.3</u>
<u>2</u>	<u>150</u>	<u>P&Z</u>	<u>H</u>	<u>B</u>	<u>2% cc</u>	<u>1.06</u>	<u>16.4</u>

PRESSURES IN PSI
CIRCULATING _____ DISPLACEMENT _____
BREAKDOWN _____ MAXIMUM _____
AVERAGE _____ FRACTURE GRADIENT _____
SHUT-IN: INSTANT _____ 5-MIN _____ 15-MIN _____
HYDRAULIC HORSEPOWER _____
ORDERED _____ AVAILABLE _____ USED _____
AVERAGE RATES IN BPM _____
TREATING _____ DISPL. _____ OVERALL _____
CEMENT LEFT IN PIPE _____
FEET 43' REASON Shut ST

SUMMARY

VOLUMES

PRESLUSH: BBL.-GAL. _____ TYPE _____
LOAD & BKDN: BBL.-GAL. _____ PAD: BBL.-GAL. _____
TREATMENT: BBL.-GAL. _____ DISPL. BBL.-GAL. 40.5
CEMENT SLURRY: BBL.-GAL. 59.2 + 28.3
TOTAL VOLUME: BBL.-GAL. _____

REMARKS

CUSTOMER: Andalus KO
LEASE: USA AF
WELL NO.: 1
JOB TYPE: 010
DATE: 12-11-93