

STATE OF KANSAS
STATE CORPORATION COMMISSION
CONSERVATION DIVISION
200 Colorado Derby Building
Wichita, Kansas 67202

FORM CP-1
Rev. 2/89

WELL PLUGGING APPLICATION FORM
(File One Copy)

API NUMBER 15-189-21262-0000 (of this well).
(This must be listed; if no API# was issued, please note drilling completion date.)

WELL OWNER/OPERATOR Mobil Oil Corporation OPERATOR'S LICENSE NO. 5208

ADDRESS P. O. Box 5444, Denver, CO 80217 PHONE # (303) 298-2770

LEASE (FARM) Vernon Combes WELL NO. 3 WELL LOCATION SE NW NW COUNTY Stevens

SEC. 10 TWP. 32S RGE. 35 ~~(E)~~ or (W) TOTAL DEPTH 6320' PLUG BACK TD 1843'

Check One:

OIL WELL GAS WELL D & A SWD or INJ WELL DOCKET NO. _____

SURFACE CASING SIZE 8 5/8" SET AT 1772' CEMENTED WITH 776 sx SACKS

CASING SIZE None SET AT _____ CEMENTED WITH _____ SACKS

PERFORATED AT Not perforated.

CONDITION OF WELL: GOOD new POOR _____ CASING LEAK _____ JUNK IN HOLE _____

PROPOSED METHOD OF PLUGGING See Attached.

(If additional space is needed use back of form.)

IS WELL LOG ATTACHED TO THIS APPLICATION AS REQUIRED? No* IS ACO-1 FILED? Yes
(If not explain.) *Logs on file with KCC.

DATE AND HOUR PLUGGING IS DESIRED TO BEGIN On approval

PLUGGING OF THIS WELL WILL BE DONE IN ACCORDANCE WITH K.S.A. 55-101 et. seq. AND THE RULES AND REGULATIONS OF THE STATE CORPORATION COMMISSION.

NAME OF REPRESENTATIVE AUTHORIZED TO BE IN CHARGE OF PLUGGING OPERATIONS:

Tommy Romero PHONE # (316) 544-4326

ADDRESS P. O. Box 400, Hugoton, KS 67951

PLUGGING CONTRACTOR Halliburton LICENSE NO. _____

ADDRESS P. O. Box 1598, Liberal, KS 67905 PHONE # (316) 624-3879

PAYMENT OF THE PLUGGING FEE (K.A.R. 82-3-118) WILL BE GUARANTEED BY OPERATOR OR AGENT.

FEB 26 1990
CONSERVATION DIVISION
Wichita, Kansas

SIGNED: W E Ward
(Operator or Agent)

DATE: 2/21/90

(7)

February 2, 1990

KANSAS DISTRICT - OPERATIONS ENGINEERING
PROPOSED PLUG AND ABANDON PROCEDURE
VERNON COMBS #3
STEVENS COUNTY, KANSAS

Location: SECTION 10-T32S-R35W

Elevation: KB: 3013' GL: 2997'

Current Status: Drilled to 6320' and cased to 1772' with 8 5/8" casing.
PBD at 1843'.

Plan: Plug and abandon well.

Procedure:

1. MIRU pulling unit. Dig 200 bbl pit.
2. Tag TD with sandline or wireline.
3. RIH with tubing to 1700'. Load hole with 9 ppg - 36 viscosity mud (approx. 100 bbls). If TD is around 1725' continue on to next step. If TD is below 1725' cement as necessary to bring cement to 1725'.
4. Pull tubing to 750'. Pump 30 sacks 50/50 Pozmix with 2% bentonite. displace tubing with mud.
5. Pull tubing leaving one joint in hole. Pump 10 sacks class "H" cement. Displace to surface.
6. Pull Joint of tubing. Cut off casing 5 feet below surface. Weld cover plate to top of casing.
7. Clean location and rig down.

Jim Hill
Jim Hill

RECEIVED
STATE CONSERVATION COMMISSION

FEB 26 1990

CONSERVATION DIVISION
Wichita, Kansas

CASING AND TUBING DATA SHEET

WELL VERNON COMBS #3 PRODUCTION DISTRICT Kansas District
FIELD Outpost COUNTY, STATE Stevens, Ks
DATE February 2, 1990 FORMATION

MECHANICAL DATA

DATUM: 3013' - KB PBTD: 1,843' TD: 6,320'
BHP: BHT F: ANNULAR FLUID:

CASING DATA

STRING	OD	#/FT	GRADE	DEPTH TO BOTTOM	LENGTH	CONNECTION	ID	BURST	COLLAPSE
<u>Surface</u> <u>Prod.</u>	<u>8 5/8"</u>	<u>32</u>	<u>K-55</u>	<u>1772</u>		<u>LT&C</u>	<u>7.921</u>	<u>3930</u>	<u>2530</u>

TUBING DATA

OD	#/FT	GRADE	LENGTH	CONNECTION	ID	DRIFT	COLLAR OD	BURST	CLPSE.
<u>2-3/8"</u>	<u>4.7</u>	<u>J-55</u>		<u>8RD EUE</u>	<u>1.995"</u>	<u>1.901"</u>	<u>2.875"</u>	<u>7700</u>	<u>8100</u>

CEMENT PROPERTIES

50/50 Pozmix with 2% bentonite
Yield: 1.26 cf/sk
Thickening Time: 4 hrs.
Water requirements: 5.75 gals/sk
Slurry wt.: 14.15#/gal.

Halliburton light class H
Yield: 1.84 cf/sk
Thickening Time: 4 hrs.
Water requirements: 9.9 gals/sk
Slurry wt. 12.7#/gal

VERNON COMBS #3
 OUTPOST WELL
 STEVENS COUNTY, KANSAS
 Proposed Wellbore Diagram

KB:
 GL:

Capacities (Bbl/Ft)
 8-5/8" 32# CSG: 0.0609

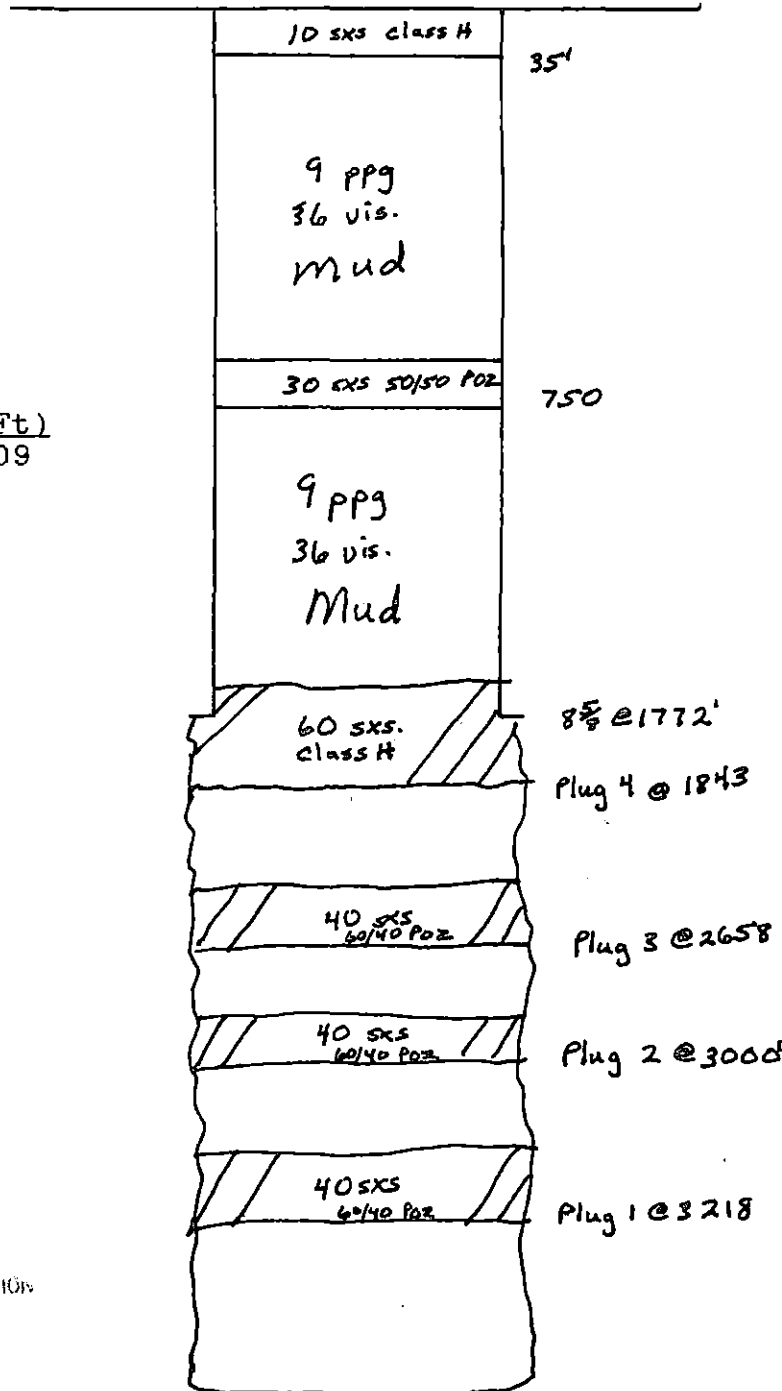

STATE OF KANSAS
 CONSERVATION DIVISION

FEB 26 1990

CONSERVATION DIVISION
 Wichita, Kansas

TD: 6,320'



Kansas Corporation Commission

MIKE HAYDEN
 KEITH R. HENLEY
 RICH KOWALEWSKI
 MARGALEE WRIGHT
 JUDITH McCONNELL
 FRANK A. CARO, JR.

GOVERNOR
 CHAIRMAN
 COMMISSIONER
 COMMISSIONER
 EXECUTIVE DIRECTOR
 GENERAL COUNSEL

CONSERVATION DIVISION
 SHARI FEIST ALBRECHT, DIRECTOR
 200 Colorado Derby Bldg.
 202 W. 1st Street
 Wichita, KS 67202-1286
 (316) 263-3238

THIS NOTICE

JUN 27 1990

EXPIRES

March 27, 1990

NOTICE OF RECEIPT OF WELL PLUGGING APPLICATION

Mobil Oil Corporation
 P.O. Box 5444
 Denver, CO 80217

Vernon Combes 3
 SE NW NW
 Sec. 10-32-35W
 Stevens County

Gentlemen:

This letter is to notify you that the Conservation Division is in receipt of your plugging proposal, form CP-1, for the above-captioned well.

Your CP-1 has been reviewed by the Conservation Division central office for completeness and to verify license numbers. The plugging proposal will now be forwarded to the district office listed below for review of your proposed method of plugging. Please contact the district office to review your proposed plugging method at least five (5) days before plugging the well.

It has recently come to my attention that the form CP-1 has been filed by operators other than the owner or operator of the well and without the consent of the owner or operator. The Conservation Division's review of form CP-1, either in the central or district office, does not include an inquiry into well ownership or the filing operator's legal right to plug the well. The CP-1 is simply reviewed to determine compliance with plugging rules and regulations.

This notice in no way constitutes authorization to plug the above-captioned well by persons not having legal rights of ownership or interest in the well. This notice is void after ninety (90) days from the above date.

Sincerely,

Shari Feist Albrecht

Shari Feist Albrecht
 Director

District: #1 304 W. McArtor

 Dodge City, KS 67801

 (316) 225-6760
