

15-151-20190-0000

STATE OF KANSAS  
STATE CORPORATION COMMISSION

Form CP-4

Give All Information Completely  
Make Required Affidavit  
Mail or Deliver Report to:  
Conservation Division  
State Corporation Commission  
212 No. Market  
Wichita, Kansas 67202

WELL PLUGGING RECORD

Pratt County, Sec. 31 Twp. 28S Rge. 13W (E) (W)

Location as "NE/CNW/SW" or footage from lines NE NE NW

Lease Owner Kathol Petroleum, Inc.

Lease Name Schenck (Thomas) Well No. 1

Office Address 900 Sutton Place, Wichita, Kansas 67202

Character of Well (completed as Oil, Gas or Dry Hole) Dry Hole

Date well completed January 18, 1972

Application for plugging filed January 18, 1972

Application for plugging approved January 19, 1972

Plugging commenced January 18, 1972

Plugging completed January 18, 1972

Reason for abandonment of well or producing formation Dry Hole

If a producing well is abandoned, date of last production 19

Was permission obtained from the Conservation Division or its agents before plugging was commenced? Yes

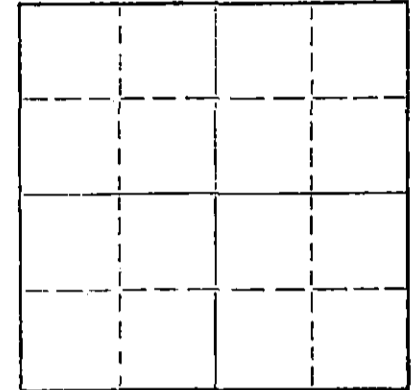

Locate well correctly on above Section Plat

Name of Conservation Agent who supervised plugging of this well Herman Justus

Producing formation Depth to top Bottom Total Depth of Well 4000 Feet

Show depth and thickness of all water, oil and gas formations.

OIL, GAS OR WATER RECORDS

CASING RECORD

FORMATION	CONTENT	FROM	TO	SIZE	PUT IN	PULLED OUT
				8-5/8"	298'	None

Describe in detail the manner in which the well was plugged, indicating where the mud fluid was placed and the method or methods used in introducing it into the hole. If cement or other plugs were used, state the character of same and depth placed, from feet to feet for each plug set.

Filled hole with mud to 290', set plug, 1/2 sack cottonseed hulls at 290'. Dumped 25 sacks cement on plug. Filled hole with mud to 40', set plug, 1/2 sack cottonseed hulls at 40'. Dumped 10 sacks cement to bottom of cellar, 2 sacks cement in rat hole.

RECEIVED  
STATE CORPORATION COMMISSION  
JAN 24 1972  
CONSERVATION DIVISION  
Wichita, Kansas

1-24-72

Name of Plugging Contractor Kathol Petroleum, Inc. (If additional description is necessary, use BACK of this sheet)

Address 900 Sutton Place, Wichita, Kansas 67202

STATE OF KANSAS, COUNTY OF SEDGWICK, ss. Homer J. Catt (employee of owner) or (owner or operator) of the above-described well, being first duly sworn on oath, says: That I have knowledge of the facts, statements, and matters herein contained and the log of the above-described well as filed and that the same are true and correct. So help me God.

(Signature) Homer J. Catt

900 Sutton Place, Wichita, Ks. (Address)

Subscribed AND SWORN to before me this 20th day of January, 1972

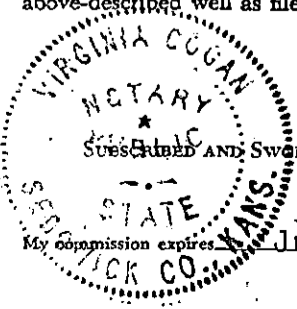

Virginia Cogan Notary Public

15-151-20190-0000

KANSAS CORPORATION COMMISSION

WELL RECORD

(Mail to Kansas Geological Survey, 4150 Monroe Street, Wichita, Kansas 67209)

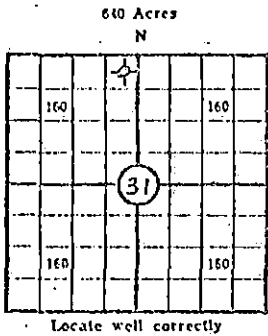

Lease Name: Schenck (Thomas) Well No. 1  
 Well Located: NE NE NW  
SEC 31 TWP 28S RGE 13W  
 Operator: KATHOL PETROLEUM, INC.  
 Address: 900 Sutton Place, Wichita, Kansas 67202  
 Elevation: Ground 1966' D.F. K.B. 1971'  
 Type Well: (Oil, gas, dry hole) Dry Hole

Drilling Commenced: 1/8/ 1972 Drilling Completed: 1/17/ 1972  
 Well Completed: 1/17/ 1972 Total Depth 4000' L.T.D.  
 Initial Production: \_\_\_\_\_

Casing Record

Size: 8-5/8" Set at 298' Size: \_\_\_\_\_ Set at \_\_\_\_\_  
 Size: \_\_\_\_\_ Set at \_\_\_\_\_ Size: \_\_\_\_\_ Set at \_\_\_\_\_

Liner Record

Size: \_\_\_\_\_ Set from \_\_\_\_\_

Cementing

<u>Casing Size</u>	<u>Sacks</u>	<u>Type Cement and Additives</u>
<u>8-5/8"</u>	<u>250</u>	<u>Common cement</u>
_____	_____	_____
_____	_____	_____

TO **RECEIVED**  
 STATE CORPORATION COMMISSION  
 JAN 24 1972  
 CONSERVATION DIVISION  
 Wichita, Kansas

Perforations

<u>Formation</u>	<u>Perforated Interval and Number Shots</u>
_____	_____
_____	_____
_____	_____

Electric Log Run (Show type log and depths covered)

Welex Radiation-Guard and Density Logs  
 \_\_\_\_\_

(Fill in formation and related information on reverse side)

15-151-20190-0000

FORMATION, TESTING AND COMPLETION RECORD

Show Drill Stem Tests,  
Well Stimulation and  
Production Tests

Formation	Top	Bottom
surface hole	0	298
shale & red bed	298	1075
shale & lime	1075	1734
shale & shells	1734	2045
shale & lime	2045	2180
shale & lime	2180	2385
shale & lime	2385	2545
lime & shale	2545	2620
shale & lime	2620	2770
shale & lime	2770	2970
shale & lime	2970	3050
shale & lime	3050	3070
lime & shale	3070	3200
lime & shale	3200	3247
shale & lime	3247	3288
lime & shale	3288	3400
lime & shale	3400	3485
lime & shale	3485	3635
lime & shale	3635	3730
shale & lime	3730	3890
lime & shale	3890	3980
lime	3980	4000

D.S.T. #1 2154-2180'

D.S.T. #2 2980-3050'

D.S.T. #3 3170-3200

D.S.T. #4 3211-3247'

R.T.D.

RECEIVED  
STATE CORPORATION COMMISSION  
JAN 24 1972  
CONSERVATION DIVISION  
Wichita, Kansas