

STATE OF KANSAS
STATE CORPORATION COMMISSION
200 Colorado Derby Bldg.
Wichita, Kansas 67202

Form CP-4
Rev. 12-15-80

WELL PLUGGING RECORD

Give All Information Completely
Make Required Affidavit

COUNTY Pratt SEC. 2 TWP. 28 RGE. 14 E/W
Location as in quarters or footage from lines:
NW NE SE

Lease Owner Texas Energies, Inc.
Lease Name LaVelle Well No. 1-2
Office Address NBox 947 Pratt, Kansas 67124
Character of Well (Completed as Oil, Gas or Dry Hole): Oil
Date Well Completed 04-12-81 (well plugging authority
Application for plugging filed 02-25-82 extended 08-26-82)
Plugging commenced 09-01-82
Plugging completed 09-10-82
Reason for abandonment of well or producing formation _____

Locate Well
correctly on above
Section Pratt.

Was permission obtained from the Conservation Division or it's
Agent's before plugging was commenced? Yes

Name of Conservation Agent who supervised plugging of this well J. H. Metz
Producing formation Cong. Topeka Depth to top _____ bottom _____ T.D. 4625

Show depth and thickness of all water, oil and gas formations.

OIL, GAS OR WATER RECORDS

Casing Record

Formation	Content	From	To	Size	Put in	Pulled Out
Cong.	oil	4347		8 5/8	420	None
Topeka	oil	3301	3304	4 1/2	4490	1623

Describe in detail the manner in which the well was plugged, indicating where the mud
fluid was placed and the method or methods used in introducing it into the hold. If cement
or other plugs were used, state the character of same and depth placed, from _____ feet
to _____ feet for each plug set.

Plugged bottom with 100 sxs sand to 1640' and ran 4 sxs cement.

Plugged well with 4 sxs. hulls, 25 sxs gel, 8 5/8" rubber plug,
150 sxs 50-50 poz mix with 2% Gel 3% CC.

(If additional description is necessary, use BACK of this sheet)

Name of Plugging Contractor Wheatstate Oilfield Services, Inc. License #89

STATE OF Kansas COUNTY OF Pratt, ss.
Texas Energies, Inc. (employee of owner) or (owner or operator) of the
above-described well, being first duly sworn on oath, says: That I have knowledge of the
facts, statements, and matters herein contained and the log of the above-described well as
filed and that the same are true and correct. So help me God.

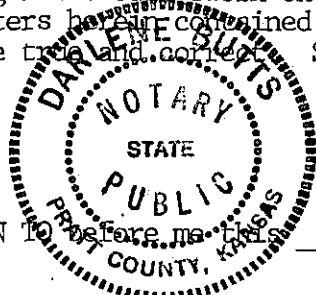

(Signature) E.H. Bittner
P.O. Box 947 Pratt, KS 67124
(Address)

SUBSCRIBED AND SWORN to before me this 20th day of September 1982

Darlene Butts
Darlene Butts, Notary Public.

My Commission expires: April 23, 1983

RECEIVED
SEP 22 1982
CONSERVATION DIVISION
Wichita, Kansas

RECEIVED
 TEXAS ENERGIES, INC.
 STATE CORPORATION COMMISSION
 CONSERVATION DIVISION
 Wichita, Kansas
 MAR 1 1982
 C.D.L.
 Log

COMPANY: TEXAS ENERGIES, INC.
 WEL: LAVELLE #1-2
 FIELD: WILDCAT
 COUNTY: PRATT
 Location: NW NE SE
 Sec: 2 Twp: 28S Rge: 14W
 Other Notations: C.D.L.

Permanent Datum: GROUND LEVEL
 Log Measured From: K.B. TEN
 Drilling Measured From: KELLY BUSHING
 Elev: K.B. 1996'
 D.F. 1993'
 C.I. 1986'

Date	4-11-81			
Run No.	ONE			
Depth - Driller	4625'			
Depth - I ogger	4627'			
Bit. Log Inter.	4623'			
Top Log Inter.	0			
Casing - Driller	8 5/8, 421'			
Casing - I ogger	7 7/8			
Bit Size	PREMIX			
Type Fluid in Hole	STARCH			
Dens. Visc.	9.3 51			
pH Fluid Loss	6.4 9.8 ml			
Source of Sample	FLOWLINE			
Rm @ Mean Temp.	.16 @ 75			
Rm @ Mean Temp.	.12 @ 75			
Rm @ Mean Temp.	.24 @ 75			
Source: Rm	CHARTS			
Rm @ BHT	@ 121			
Time Since Circ.	2 HOURS			
Max. Rec. Temp.	121			
Location	140 KANSAS			
Recorded By	D. HERMAN			
Witnessed By	MR. TERRY MICHAEL			

EQUIPMENT DATA

GAMMA RAY			NEUTRON		
RUN NO	ONE		RUN NO	ONE	
TOOL MODEL NO	GCN 56 X		LOG TYPE	NEUTRON	
DIAMETER	3"		TOOL MODEL NO	GCN 56 X	
DETECTOR MODEL NO	APA		DIAMETER	3 1/4"	
TYPE	SCINTILLATION		DETECTOR MODEL NO	APA	
LENGTH	3		TYPE	DUAL-PROPORTIONAL	
DISTANCE TO N SOURCE	108		LENGTH	1'	
			SOURCE MODEL NO	56	
			SERIAL NO	56	
			SPACING	16.5"	
			TYPE	Ra Be	
			STRENGTH	300 M.G.	
GENERAL					
HOIST TRUCK NO	140				
INSTRUMENT TRUCK NO	140				
TOOL SERIAL NO	508				

LOGGING DATA

GENERAL				GAMMA RAY				NEUTRON			
RUN NO	FROM	DEPTHS TO	SPEED FT/MIN	T C SEC	SENS SETTINGS	ZERO DIV L OR R	API GR UNITS PEP LOG DIV	T C SEC	SENS SETTINGS	ZERO DIV L OR R	API N, L PER LOG
1	4628'	2000'	28	2	300	1L	10	2	440	7L	100
1	2000'	0'	60	1	300	1L	10	1	440	7L	100

REFERENCE LITERATURE

REMARKS

<p>GAMMA RAY</p> <p>API UNITS</p> <p>0 160 160 320</p>	<p>NEUTRON</p> <p>API UNITS</p> <p>0 700 700</p>
---	---

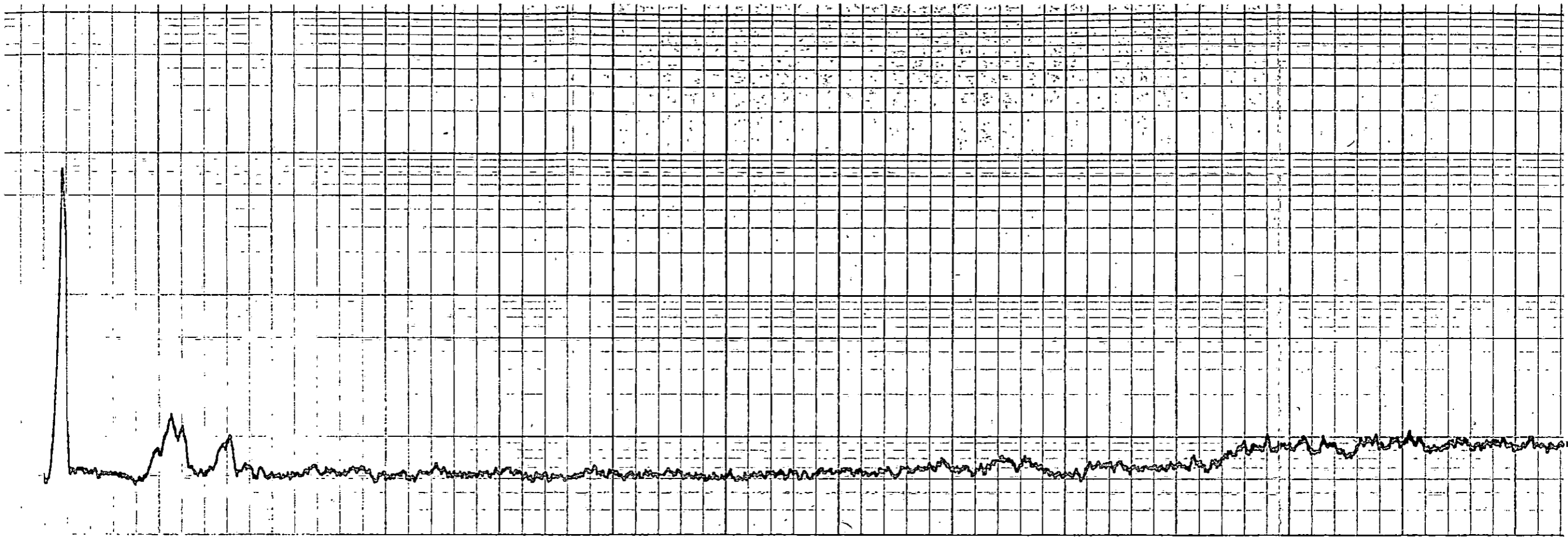

100

200

300

400

500

600

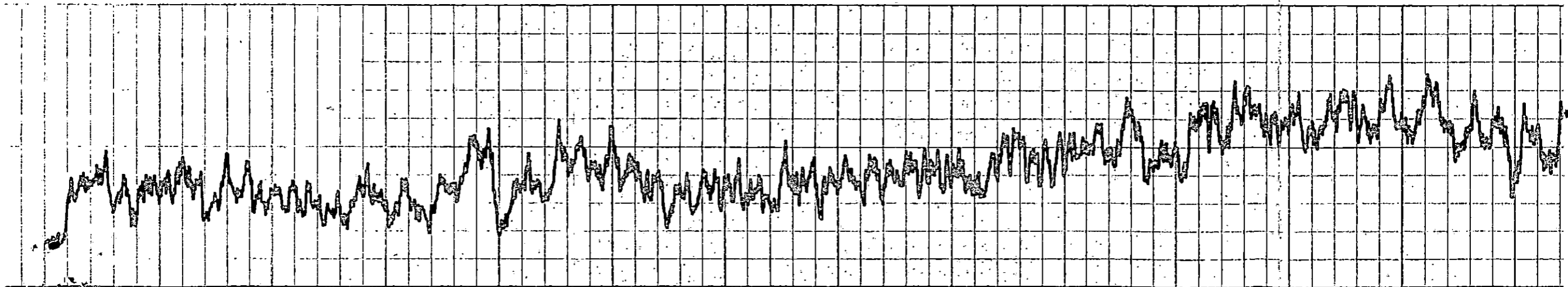

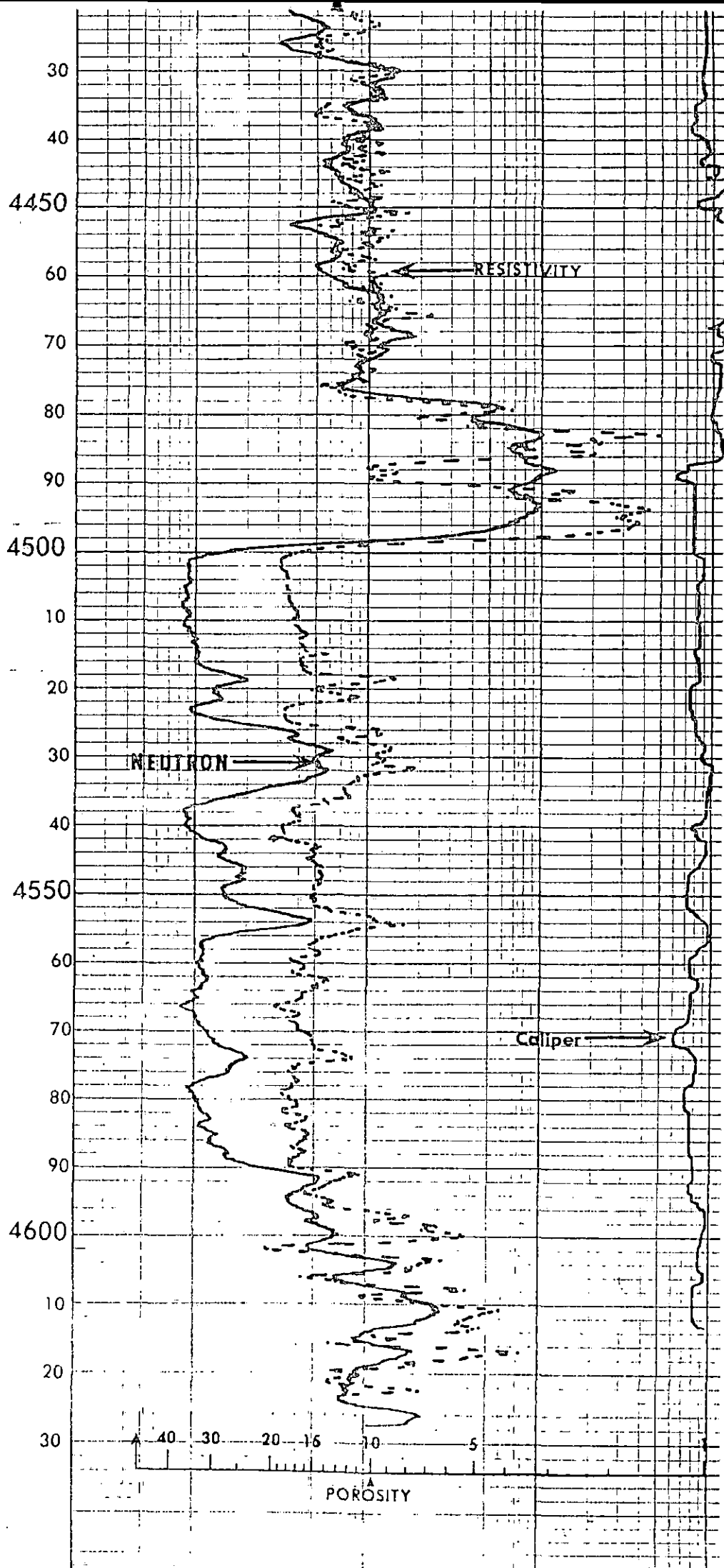
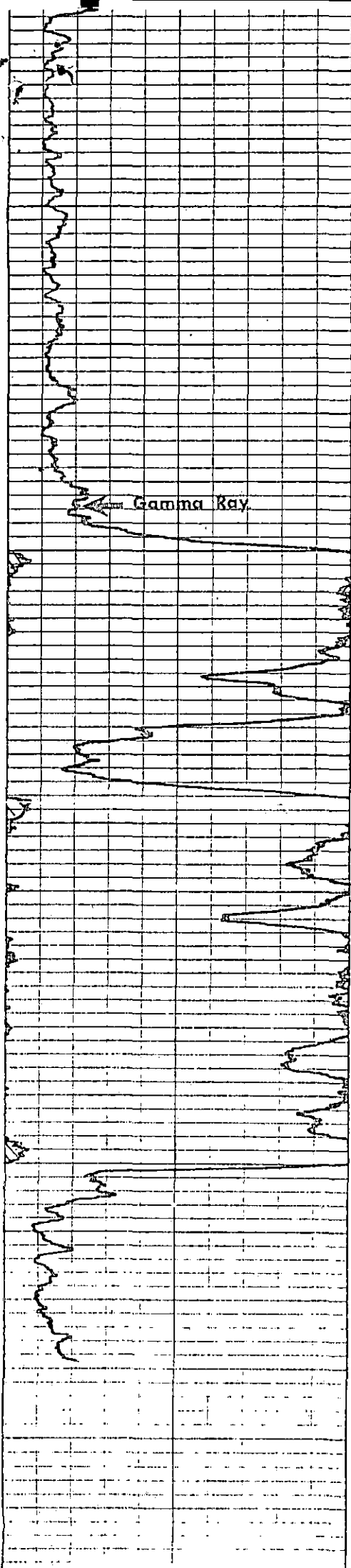

0	160
160	260
GAMMA RAY	
ELECTRA LOG TD 4619'	

GUARD RESISTIVITY OHMS M.M.	
700	
NEUTRON	
DRILLERS TD	4625'
CALIPER	
ELECTRA LOG TD	4628'