

15-297-30223-0000

STATE OF KANSAS
STATE CORPORATION COMMISSION

WELL PLUGGING RECORD

OR
FORMATION PLUGGING RECORD

Strike out upper line
when reporting plugging
of formations.

Give All Information Completely
Make Required Affidavit
Mail or Deliver Report to:
Conservation Division
State Corporation Commission
800 Bittling Building
Wichita, Kansas

Kiowa County, Sec 22 Twp 28S Rge 20 (W)

Location as "NE $\frac{1}{4}$ NW $\frac{1}{4}$ SW $\frac{1}{4}$ " or footage from lines SW $\frac{1}{4}$, 330' in West, 440' in Nth lines
Lease Owner. Sinclair Prairie Oil Co
Lease Name. C.C. Price Well No. one
Office Address. Box 521 Tulsa, Okla.
Character of Well (Completed as Oil, Gas or Dry Hole) dry hole
Date, well completed In Arbuckle July 5 1939
Application for plugging filed Sept. 11 1939
Application for plugging approved Sept. 11 1939
Plugging Commenced Sept. 14 1939
Reason for abandonment of well or producing formation dry in Arbuckle & Chat

NORTH

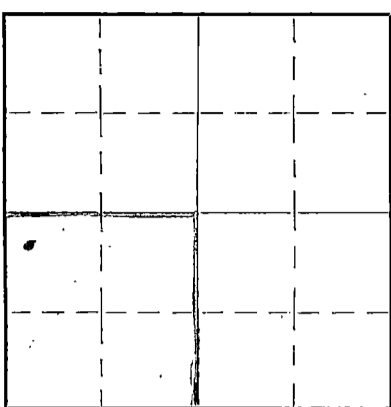

Locate well correctly on above Section Plat

If a producing well is abandoned, date of last production - 193
Was permission obtained from the Conservation Division or its agents before plugging was commenced? yes

Name of Conservation Agent who supervised plugging of this well C.T. Alexander
Producing formation Arbuckle Depth to top 5538 Bottom 5804 TD Total Depth of Well 5804 Feet.
Show depth and thickness of all water, oil and gas formations.

OIL, GAS OR WATER RECORDS

CASING RECORD

Formation	Content	From	To	Size	Put In	Pulled Out
Arbuckle Lime	water	5538	5804	16"	276'	none
				7"	5712'	2619'

Describe in detail the manner in which the well was plugged, indicating where the mud fluid was placed and the method or methods used in introducing it into the hole. If cement or other plugs were used, state the character of same and depth placed, from _____ feet to _____ feet for each plug set.

When 7" pipe was set at 5712' left 37' cmt in pipe which was never drld out
5804 TD pipe set at 5712' & cmt back to 5675' Set Lane Wells plug 5601'-to- 5596 $\frac{1}{2}$ ' and perforated csg. Put in one sack cmt on top of plug, perforated csg and set another Lane Wells plug 5549 $\frac{1}{2}$ '-to-5545' two sacks cmt on top of plug. 7" csg perforated again and set a Lane Wells plug 5525 $\frac{1}{2}$ '-5521' one sack cmt on top of plug. Csg perforated and set a Lane Wells plug 4985 $\frac{1}{2}$ '-4980' one sack cmt on top of plug.
4980-3361' mud pumped in.
3361-3353' 5' wooden plug & 3' rock
3353-3271' dumped 20' sx cmt.
3271-275' mud pumped in
276- 252' 4' wooden plug, 4' rock & 20' sx cmt
252- 10' mud pumped in
10- 0' cmt 10' sx

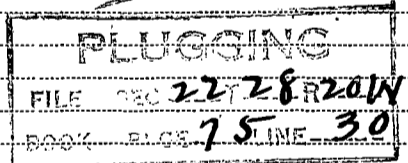

(If additional description is necessary, use BACK of this sheet)

Correspondence regarding this well should be addressed to Sinclair Prairie Oil Co Mr J.E. Millar, Supt
Address 1319 $\frac{1}{2}$ Main, Great Bend, Kans

STATE OF Kansas, COUNTY OF Barton, ss.

J.E. Millar (employee of owner) or owner or operator of the above-described well, being first duly sworn on oath, says: That I have knowledge of the facts, statements, and matters herein contained and the log of the above-described well as filed and that the same are true and correct. So help me God.

(Signature) J.E. Millar
9-27-39 (Address)

SUBSCRIBED AND SWORN to before me this 27th day of September, 1939

My commission expires 6-14-43 J.W. MacFarlane Notary Public.

9-28-1939