

OR

STATE OF KANSAS  
STATE CORPORATION COMMISSION

Give All Information Completely  
Make Required Affidavit  
Mail or Deliver Report to:  
Conservation Division  
State Corporation Commission  
212 No. Market  
Wichita, Kansas

WELL PLUGGING RECORD

Sedgwick County, Sec. 31 Twp. 27 Rge. 4 (W)

Location as "NE/CNW/SW" or footage from lines SE SW NW  
Lease Owner Shallow Water Refining Company  
Lease Name Bartholmew TR8 Well No. 1  
Office Address Wichita, Kansas  
Character of Well (completed as Oil, Gas or Dry Hole) \_\_\_\_\_  
Date well completed \_\_\_\_\_ 19\_\_\_\_  
Application for plugging filed \_\_\_\_\_ 19\_\_\_\_  
Application for plugging approved \_\_\_\_\_ 19\_\_\_\_  
Plugging commenced 9/21/67 19\_\_\_\_  
Plugging completed 9/25/67 19\_\_\_\_  
Reason for abandonment of well or producing formation depleted.

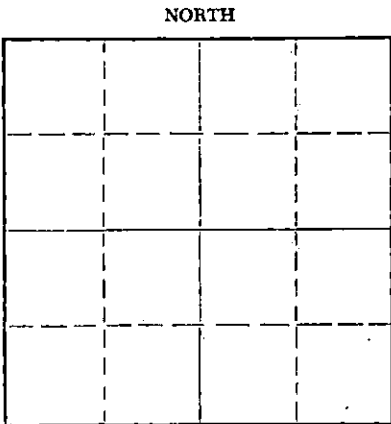

Locate well correctly on above Section Plat

If a producing well is abandoned, date of last production \_\_\_\_\_ 19\_\_\_\_  
Was permission obtained from the Conservation Division or its agents before plugging was commenced? yes

Name of Conservation Agent who supervised plugging of this well Scott  
Producing formation \_\_\_\_\_ Depth to top \_\_\_\_\_ Bottom \_\_\_\_\_ Total Depth of Well 3772' Feet  
Show depth and thickness of all water, oil and gas formations.

OIL, GAS OR WATER RECORDS

CASING RECORD

FORMATION	CONTENT	FROM	TO	SIZE	PUT IN	PULLED OUT
				8-5/8"	277'	none
				5-1/2"	3767'	3214'

Describe in detail the manner in which the well was plugged, indicating where the mud fluid was placed and the method or methods used in introducing it into the hole. If cement or other plugs were used, state the character of same and depth placed, from \_\_\_\_\_ feet to \_\_\_\_\_ feet for each plug set.

Checked hole, sanded hole to 3750' and set 5 sacks of cement. Loaded hole with water, shot pipe at 3282', 3220', worked pipe loose. Mudded hole to 360', set 20' rock bridge and plugged hole with 5 yards of ready mix. Tallied pipe.

PLUGGING COMPLETE.

10-2-67

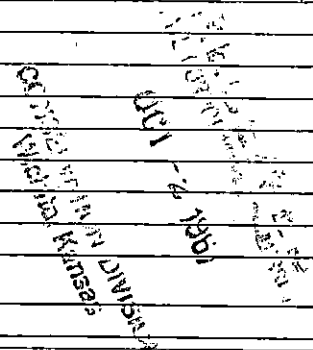

Name of Plugging Contractor KNIGHT CASING PULLING COMPANY  
Address CHASE, KANSAS

STATE OF KANSAS COUNTY OF RICE, ss.  
NOEL J. KNIGHT (employee of owner) or (owner or operator) of the above-described well, being first duly sworn on oath, says: That I have knowledge of the facts, statements, and matters herein contained and the log of the above-described well as filed and that the same are true and correct. So help me God.

(Signature) Noel Knight  
CHASE, KANSAS

(Address)

SUBSCRIBED AND SWORN TO before me this 27th day of September, 19 67

My commission expires February 15, 1971

Margaret Melcher  
Notary Public.

XERO COPY

RECORDED

XERO COPY

ORIGINAL

Jerome No. 1 Well

NOV 25 1950

Southeast 10 acre location of  
Lots 1 and 2  
Section 31-275-4W,  
Sedgwick County, Kansas  
SE SW NW  
Casing Records

Drilled for: Kingwick Oil & Gas  
Drilled by: Beardmore Drilling Company

5-5/8" 277' w/175 sacks  
5-1/2" 3767' w/75 sacks

Drilling Commenced: April 16, 1950  
Drilling Completed: April 27, 1950

14 1/2' Elad Sr.

FORMATION	DEPTH
Surface clay	70
Lime - shale	277
Shale - shells	460
Salt - shale	660
Shale - shells	775
Lime - shale	1130
Lime broken	1325
Shale - Lime	1480
Shale - shells	1680
Shale	2140
Shale - lime	2300
Shale - shells	2525
Blue shale	2620
Lime broken	2730
Shale - shells	2870
Lime	3095
Lime - shale	3130
Lime broken	3185
Lime	3360
Lime - shale	3410
Shale-lime	3460
Shale - shells	3515
Shale - lime	3595
Shale	3710
Lime - chert	3730
Cherty lime	3772

D. St. 4-27-50  
set @ 3755 17' and  
cool left open 30 min. gas  
came to surface in 7 min. res.  
28.0' oil + a.c. m.  
Press. 1300

RECEIVED  
STATE CORPORATION COMMISSION  
AUG 23 1967  
CONSERVATION DIVISION  
Wichita, Kansas

Tops:  
K.C. Lime 2875  
Mississippi Chat 3710

STATE OF KANSAS  
COUNTY OF SEDGWICK

I, the undersigned, being duly sworn on oath, state that the above and within statement is a true and correct record and log of the well drilled on the location above-described, to the best of my knowledge and belief.

*Robert Beardman*

Subscribed and sworn to before me this 2nd day of May, 1950.

*Wesley English*  
NOTARY PUBLIC

My Commission Expires:  
November 1, 1953