

15,151-20088-00-00

TYPE OR PRINT

### NOTICE OF INTENTION TO DRILL

C-1

TO BE FILED WITH THE STATE CORPORATION COMMISSION PRIOR TO COMMENCEMENT OF WELL

1. Operator Sioux Petroleum Co. Address Medicine Lodge, Kansas
2. Lease name Keyes Well No. 1 County Pratt
3. Well Location SW SW NE Sec. 35 Township 29S Range 13W
4. Well to be drilled 2310 ft. from nearest lease line.
5. Drilling Contractor Leben Drilling, Inc. Address Box 486, Great Bend, Kansas
6. Type of equipment: Rotary  Cable Tool  Approx. date operation to begin 11-20- 1965.
7. Well to be drilled for Oil  Gas  Disposal  Input  Estimated Total Depth of Well 4700 ft.
8. Depth of deepest fresh water well within one mile of location 80 ft. If none exists, write NONE \_\_\_\_\_.
9. Ground elevation at location is approx. flat with higher or \_\_\_\_\_ ft. lower than ground elevation at water well.
10. Depth of the deepest municipal water well within three miles of location - ft. If none exists, write NONE none.
11. Operator states that he will set surface pipe at least 25 ft. below all Tertiary or unconsolidated deposits and, taking into consideration differences in ground elevations, that the minimum depth necessary, to the best of his knowledge and belief, to protect all fresh water zones is 250 ft. and operator agrees to set surface pipe at this location to a depth of not less than 300 ft. Alternate 1  Alternate 2  **LEBEN DRILLING, INC.**

REMARKS:

Signature of Operator \_\_\_\_\_

*L. Kite*



CALL  
LEBEN  
FIRST

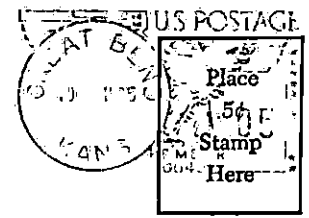

**State Corporation Commission of Kansas**  
**Conservation Division**  
**500 Insurance Building**  
**212 North Market**  
**Wichita, Kansas 67202**

**RECEIVED**  
STATE CORPORATION COMMISSION  
NOV 3 1965 11-3-65  
CONSERVATION DIVISION  
Wichita, Kansas

(IF PREFERRED, MAIL IN ENVELOPE)