

STATE CORPORATION COMMISSION OF KANSAS
OIL & GAS CONSERVATION DIVISION

WELL COMPLETION OR RECOMPLETION FORM
ACO-1 WELL HISTORY

DESCRIPTION OF WELL AND LEASE

Operator: License # 5123
Name Pickrell Drilling Company
Address 110 N. Market, Suite 205
City/State/Zip Wichita, Kansas 67202

Purchaser: Delhi Gas Pipeline Co.

Operator Contact Person Jay McNeil
Phone (316) 262-8427

Contractor: License # 5123
Name Pickrell Drilling Company

Wellsite Geologist Bill Klaver
Phone (316) 262-8427

Designate Type of Completion
 New Well Re-Entry Workover
 Oil SWD Temp Abd
 Gas Inj Delayed Comp.
 Dry Other (Core, Water Supply etc.)

If OWW: old well info as follows:
Operator
Well Name
Comp. Date Old Total Depth

WELL HISTORY

Drilling Method:
 Mud Rotary Air Rotary Cable
9-4-84 9-10-84 9-29-84
Spud Date Date Reached TD Completion Date
2600' 2559' (Float)
Total Depth PBDT

Amount of Surface Pipe Set and Cemented at 221 feet
Multiple Stage Cementing Collar Used? Yes No
If yes, show depth set feet
If alternate 2 completion, cement circulated from feet depth to w/SX cmt

API NO. 15-095-21,486-0000
County Kingman
00'SE/C NW NE Sec 14 Twp 29S Rge 10 East West

4620 Ft North from Southeast Corner of Section
1980 Ft West from Southeast Corner of Section
(Note: Locate well in section plat below)

Lease Name Komarek 'A' Well # 3
Field Name Komarek
Producing Formation Onaga
Elevation: Ground 1726' KB 1731'

Section Plat

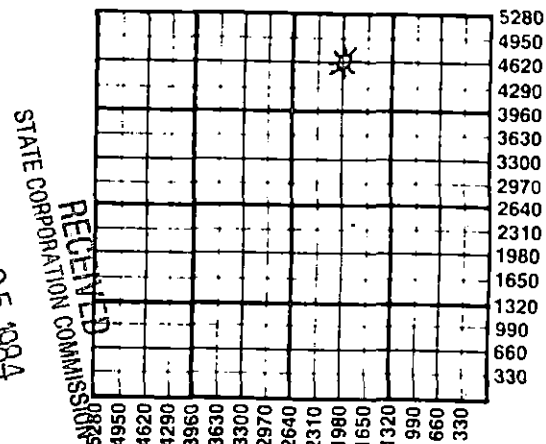

CONSERVATION DIVISION
Wichita, Kansas
NOV 05 1984
RECEIVED
STATE CORPORATION COMMISSION

WATER SUPPLY INFORMATION

Disposition of Produced Water: Disposal Repressuring
Docket #

Questions on this portion of the ACO-1 call:
Water Resources Board (913) 296-3717

Source of Water:
Division of Water Resources Permit # N/A

Groundwater Ft North from Southeast Corner (Well) Ft West from Southeast Corner of Sec Twp Rge East West
 Surface Water 3300 Ft North from Southeast Corner (Stream, pond etc) 4620 Ft West from Southeast Corner Sec 14 Twp 29 Rge 10 East West
 Other (explain) (purchased from city, R.W.D. #)

INSTRUCTIONS: This form shall be completed in duplicate and filed with the Kansas Corporation Commission, 200 Colorado Derby Building, Wichita, Kansas 67202, within 90 days after completion or recompletion of any well. Rule 82-3-130 and 82-3-107 apply. Information on side two of this form will be held confidential for a period of 12 months if requested in writing and submitted with the form. See rule 82-3-107 for confidentiality in excess of 12 months. One copy of all wireline logs and drillers time log shall be attached with this form. Submit CP-4 form with all plugged wells. Submit CP-111 form with all temporarily abandoned wells.

All requirements of the statutes, rules and regulations promulgated to regulate the oil and gas industry have been fully complied with and the statements herein are complete and correct to the best of my knowledge.

Signature C.W. Sebitts
Title C.W. Sebitts - Partner Date 10-24-84

Subscribed and sworn to before me this 24th day of October 1984
Notary Public Katherine J. Rule
Date Commission Expires June 29, 1988

K.C.C. OFFICE USE ONLY
F Letter of Confidentiality Attached
C Wireline Log Received
C Drillers Timelog Received
Distribution
 KCC SWD/Rep NGPA
 KGS Plug Other (Specify)

Sec 14 Twp 29 Rge 10

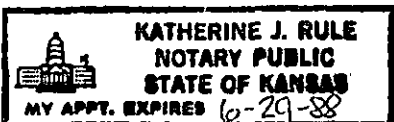

SIDE TWO

Operator Name Pickrell Drilling Company Lease Name Komarek 'A' Well # 3

Sec. 14 Twp. 29S Rge. 10 East West County Kingman

WELL LOG

INSTRUCTIONS: Show important tops and base of formations penetrated. Detail all cores. Report all drill stem tests giving interval tested, time tool open and closed, flowing and shut-in pressures, whether shut-in pressure reached static level, hydrostatic pressures, bottom hole temperature, fluid recovery, and flow rates if gas to surface during test. Attach extra sheet if more space is needed. Attach copy of log.

Drill Stem Tests Taken Yes No
 Samples Sent to Geological Survey Yes No
 Cores Taken Yes No

Formation Description
 Log Sample

Name Top Bottom

DST#1 2514'-2531', 30"-60"-60"-90"; GTS 3", 10" GA 526MCF, 20" 652MCF, 30" 773MCF, 2nd op 10" 973MCF, 20"-60" stab 951MCF, IFP 123#-243#, FFP 326#-304#, ISIP 904#, FSIP 904#.

Onaga 2512(-781)
 Ind Cave 2529(-789)
 Wabunsee 2560(-829)

CASING RECORD <input checked="" type="checkbox"/> New <input type="checkbox"/> Used							
Report all strings set-conductor, surface, intermediate, production, etc.							
Purpose of String	Size Hole Drilled	Size Casing Set (In O.D.)	Weight Lbs/Ft.	Setting Depth	Type of Cement	#Sacks Used	Type and Percent Additives
Surface	12 1/2"	8 5/8"	20#	221' KB	60/40 poz	165	2% Gel-3% CC
Production	7 7/8"	4 1/2"	10 1/2#	2599'	common	125	10%SS 5#gil/sx
PERFORATION RECORD				Acid, Fracture, Shot, Cement Squeeze Record			
Shots Per Foot	Specify Footage of Each Interval Perforated			(Amount and Kind of Material Used)		Depth	
4	2522'-2525'			Natural		2522-2525	
TUBING RECORD				Liner Run <input type="checkbox"/> Yes <input checked="" type="checkbox"/> No			
Size		Set At		Packer at			
2 3/8"		2518.67'					
Date of First Production	Producing Method						
Waiting on pipeline connection	<input checked="" type="checkbox"/> Flowing <input type="checkbox"/> Pumping <input type="checkbox"/> Gas Lift <input type="checkbox"/> Other (explain).....						
Estimated Production Per 24 Hours	Oil	Gas	Water	Gas-Oil Ratio	Gravity		
	-0- Bbls	435 MCF	-0- Bbls		CFPB		

METHOD OF COMPLETION

Production Interval

Disposition of gas: Vented during test Open Hole Perforation
 Sold Other (Specify) 2522'-2525'
 Used on Lease
 Dually Completed
 Commingled

