

RECEIVED  
STATE CORPORATION COMMISSION

FORM CP-4

SEP 08 1978

STATE OF KANSAS  
STATE CORPORATION COMMISSION

WELL PLUGGING RECORD

CONSERVATION DIVISION  
Wichita, Kansas

Give All Information Completely  
Make Required Affidavit  
Mail or Deliver Report to  
Conservation Division  
State Corporation Comm.  
245 North Water  
Wichita, KS 67202

Kiowa County, Sec. 23 Twp. 27S Rge. 16 WE/W  
Location as "NE/CNW $\frac{1}{4}$ SW $\frac{1}{4}$ " or footage from lines  
660 FNL 660 FWL

Lease Owner Texas Oil & Gas Company  
Lease Name Fankhouser Well No. A-2  
Office Address 200 West Douglas, Suite 300, Wichita, Ks.  
Character of Well (Completed as Oil, Gas or Dry Hole) Gas

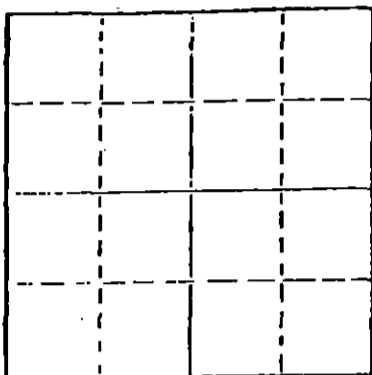

Locate well correctly on above  
Section Plat

Date Well completed 11-29 19 77  
Application for plugging filed July 19 78  
Application for plugging approved July 19 78  
Plugging commenced 8-23 19 78  
Plugging completed 8-30 19 78

Reason for abandonment of well or producing formation  
Not productive

If a producing well is abandoned, date of last production  
19

Was permission obtained from the Conservation Division or  
its agents before plugging was commenced? Yes

Name of Conservation Agent who supervised plugging of this well Bill Owen  
Producing formation \_\_\_\_\_ Depth to top \_\_\_\_\_ Bottom \_\_\_\_\_ Total Depth of Well 4701  
Show depth and thickness of all water, oil and gas formations.

OIL, GAS OR WATER RECORDS

CASING RECORD

FORMATION	CONTENT	FROM	TO	SIZE	PUT IN	PULLED OUT
				8 5/8	343	None
				4 1/2	4697	2580.49

Describe in detail the manner in which the well was plugged, indicating where the mud fluid was placed and the method or methods used in introducing it into the hold. If cement or other plugs were used, state the character of same and depth placed, from \_\_\_\_\_ feet to \_\_\_\_\_ feet for each plug set.

Pumped in 50 sacks cement.  
Stopped plug at 4400.  
Pumped in 5 sacks Hulls and 25 sacks Jell.  
125 sacks 50-50 Pox. 3% C.C.

(If additional description is necessary, use BACK of this sheet)

Name of Plugging Contractor Clarke Corporation.

STATE OF Kansas COUNTY OF Barber, ss.  
Elma Morgenstern (employee of owner) or (owner or operator)  
of the above-described well, being first duly sworn on oath, says: That I have knowledge of the facts, statements, and matters herein contained and the log of the above-described well as filed and that the same are true and correct. So help me God.

(Signature) Elma A. Morgenstern  
Medicine Lodge, Mo. 67104  
(Address)

SUBSCRIBED AND SWORN TO before me this 4th day of September, 19 78

Jessie Hamilton  
Notary Public.

My commission expires April 4, 1982.

FANKHAUSER A #2

660' FNLE, 660' FWL

SEC 23-275-16W

Kiowa Co., KS

G.L. 2085' K.B. 2093'

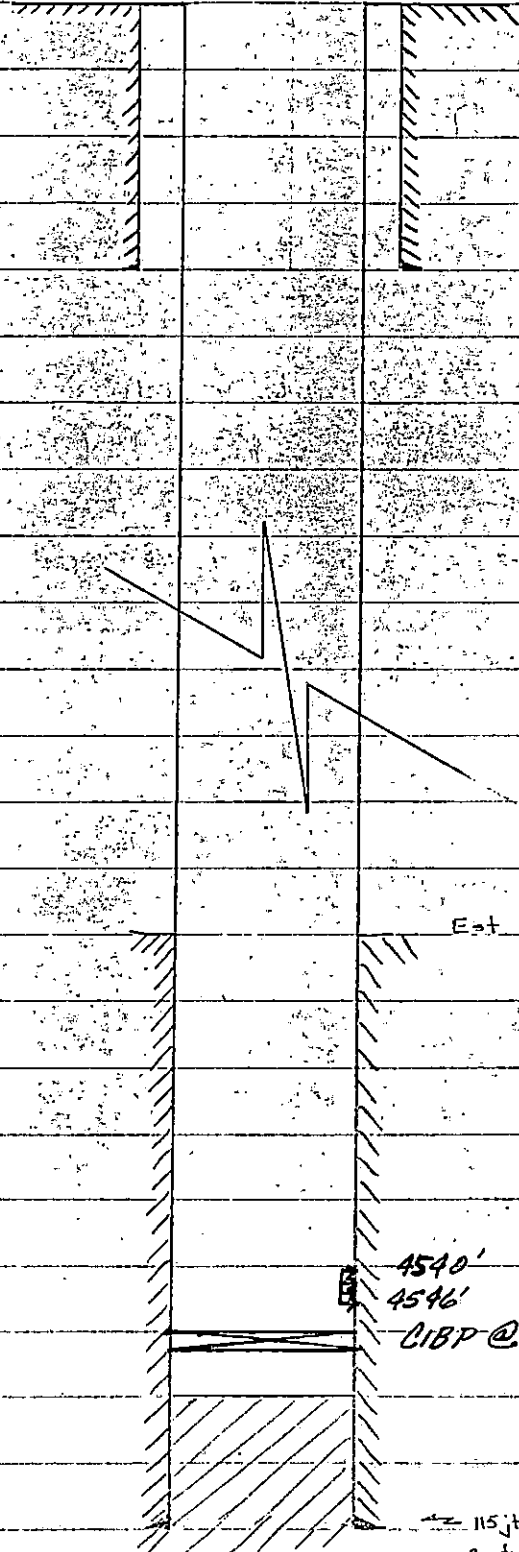

Est. ent top @ 4250'

RECEIVED  
STATE CORPORATION COMMISSION

AUG 04 1978

CONSERVATION DIVISION  
Wichita, Kansas

4540'

4546'

CIBP @ 4600'

115 jts, 4 1/2", 10.5", K-55, STIC. sel @ 4697' K.B.  
ent w/ 125' x 5'

TD 4701

WELL LOG

FANKHAUSER "A" #2  
660' FNL & 660' FWL  
Section 23-27S-16W  
Kiowa County, Kansas

OPERATOR: TEXAS OIL & GAS CORP.  
CONTRACTOR: XPLOR DRILLING CO.

COMMENCED: 11-20-77  
COMPLETED: 11-29-77

CASING RECORD: Ran 8 jts. of new 8 5/8", set @343', cement with 350  
sacks common cement, 2% gel 3% cal.chloride.

<u>FORMATION</u>	<u>FROM</u>	<u>TO</u>	<u>ELEVATION</u>
Sand	0	1700	2085 GL
Lime & Shale	1700	4596	2090 D.F.
Lime	4596	4655	2093 K.B.
Lime & Chert	4655	4701	
R.T.D.	4701		

STATE OF KANSAS )  
                          ) SS:  
COUNTY OF SEDGWICK )

RECEIVED  
STATE CORPORATION COMMISSION  
AUG 04 1978  
CONSERVATION DIVISION  
Wichita, Kansas

I certify that this is a true and correct copy of the Driller's Log of the well drilled 660' FNL & 660' FWL of Section 23-27S-16W, Kiowa County, Kansas, to the best of my knowledge and belief.

XPLOR DRILLING CO.

*Kirby C. Evers*  
\_\_\_\_\_  
Kirby C. Evers, Employee

Subscribed and sworn to before me this 30th. day of November, 1977.

MY COMMISSION EXPIRES:  
August 25, 1980

*Virginia Lee Smith*  
\_\_\_\_\_  
Virginia Lee Smith, Notary Public

