

STATE OF KANSAS
STATE CORPORATION COMMISSION
CONSERVATION DIVISION
200 Colorado Derby Building
Wichita, Kansas 67202

FORM CP-1
Rev. 2/89

WELL PLUGGING APPLICATION FORM
(File One Copy)

API NUMBER 15-151-21,493⁻⁰⁰⁻⁶⁰ (of this well).

(This must be listed; if no API# was issued, please note drilling completion date.)

WELL OWNER/OPERATOR VAL Energy INC. OPERATOR'S LICENSE NO. 5822 6-92
ADDRESS Box 322 Haysville, ks. 67060 PHONE # (316) 522-1560
LEASE (FARM) Ross WELL NO. 1 WELL LOCATION 1978' FSL COUNTY Pratt
SEC. 7 TWP. 28S RGE. 15W (E) or (W) TOTAL DEPTH 4748 PLUG BACK TD 4684

Check One:

OIL WELL ~~XXX~~ GAS WELL D & A SWD or INJ WELL DOCKET NO.

SURFACE CASING SIZE 8 5/8 SET AT 473 CEMENTED WITH 150 SACKS

CASING SIZE 4 1/2 SET AT 4792 CEMENTED WITH 190 SACKS

PERFORATED AT 4693-4703, plug at 4684, 4634 - 4646

CONDITION OF WELL: GOOD ~~XXX~~ POOR CASING LEAK JUNK IN HOLE

PROPOSED METHOD OF PLUGGING sand back 50 ft over perforations to 4534,
spot 4 sx cement. pull pipe, pump 300lb hulls, 10 sx gel, 50 sx cement,
10 sx gel, 1 sx hulls, wiper plug, 150 sx 60/40 6% gel cement down surface

IS WELL LOG ATTACHED TO THIS APPLICATION AS REQUIRED? yes IS ACO-1 FILED? yes
(If not explain.)

DATE AND HOUR PLUGGING IS DESIRED TO BEGIN 4-16-92 8:00 A.M.

PLUGGING OF THIS WELL WILL BE DONE IN ACCORDANCE WITH K.S.A. 55-101 et. seq. AND THE
RULES AND REGULATIONS OF THE STATE CORPORATION COMMISSION.

NAME OF REPRESENTATIVE AUTHORIZED TO BE IN CHARGE OF PLUGGING OPERATIONS:

Joe Stallard

PHONE # ()

ADDRESS C/O VAL Energy, Inc.

PLUGGING CONTRACTOR VAL Energy, Inc. LICENSE NO. 5822

ADDRESS Box 322 Haysville. Ks. 67060 PHONE # (316) 522-1560

PAYMENT OF THE PLUGGING FEE (K.A.R. 82-3-118) WILL BE GUARANTEED BY OPERATOR OR AGENT.

USE ONLY ONE SIDE OF EACH FORM

SIGNED: *L. Todd Allan*
(Operator or Agent)

DATE: 4-15-92

RECEIVED
KANSAS CORPORATION COMMISSION
APR 15 1992
CONSERVATION DIVISION
WICHITA, KS 6-92

①

API NUMBER _____

LEASE NAME _____

WELL NUMBER _____

_____ Ft. from S Section Line

_____ Ft. from E Section Line

SEC. _____ TWP. _____ RGE. _____ (E) or (W)

COUNTY _____

Date Well Completed _____

Plugging Commenced _____

Plugging Completed _____

TYPE OR PRINT
NOTICE: Fill out completely
and return to Cons. Div.
office within 30 days.

LEASE OPERATOR _____

ADDRESS _____

PHONE#() _____ OPERATORS LICENSE NO. _____

Character of Well _____

(Oil, Gas, D&A, SWD, Input, Water Supply Well)

The plugging proposal was approved on _____ (date)

by _____ (KCC District Agent's Name).

Is ACO-1 filed? _____ If not, is well log attached? _____

Producing Formation _____ Depth to Top _____ Bottom _____ T.D. _____

Show depth and thickness of all water, oil and gas formations.

OIL, GAS OR WATER RECORDS

CASING RECORD

Formation	Content	From	To	Size	Put In	Pulled out

Describe in detail the manner in which the well was plugged, indicating where the mud fluid was placed and the method or methods used in introducing it into the hole. If cement or other plug were used, state the character of same and depth placed, from ___ feet to ___ feet each set

Name of Plugging Contractor _____ License No. _____

Address _____

NAME OF PARTY RESPONSIBLE FOR PLUGGING FEES: _____

STATE OF _____ COUNTY OF _____, ss.

_____ (Employee of Operator) or (Operator) of above-described well, being first duly sworn on oath, says: That I have knowledge of the facts statements, and matters herein contained and the log of the above-described well as filed that the same are true and correct, so help me God.

(Signature) _____

(Address) _____

SUBSCRIBED AND SWORN TO before me this _____ day of _____, 19 _____

Notary Public

My Commission Expires: _____
USE ONLY ONE SIDE OF EACH FORM

Joan Finney
Governor

Jim Robinson
Chairman

F. S. Jack Alexander
Commissioner

Rachel C. Lipman
Commissioner

Judith McConnell
Executive Director

Brian Moline
General Counsel



Kansas Corporation Commission

NOTICE OF RECEIPT OF WELL PLUGGING APPLICATION

April 17, 1992

Val Energy Inc
Box 322
Haysville KS 67060

Ross 1
API 15-151-21,493
1978'FSL-510'FWL
Sec. 07-28-15W
Pratt County

Dear Operator:

This letter is to notify you that the Conservation Division is in receipt of your plugging proposal, form CP-1, for the above-captioned well.

Your CP-1 has been reviewed by the Conservation Division central office for completeness and to verify license numbers. The plugging proposal will now be forwarded to the district office listed below for review of your proposed method of plugging. Please contact the district office for approval of your proposed plugging method at least at five (5) days before plugging the well, pursuant to K.A.R. 82-3-113 (b). Failure to do so is punishable by an administrative penalty of up to \$1000. If a workover pit will be used during the plugging of the well it must be permitted. A CDP-1 form must be filed and approved prior to the use of the pit.

It has recently come to my attention that the form CP-1 has been filed by operators other than the owner or operator of the well and without the consent of the owner or operator. The Conservation Division's review of form CP-1, either in the central or district office, does not include an inquiry into well ownership or the filing operator's legal right to plug the well.

This notice in no way constitutes authorization to plug the above-captioned well by persons not having legal rights of ownership or interest in the well. This notice is void after ninety (90) days from the above date.

Sincerely,

A handwritten signature in cursive script, appearing to read "David P. Williams".

David P. Williams
Production Supervisor

Conservation Division
William R. Bryson
Director

200 Colorado Derby Bldg.
202 W. 1st Street
Wichita, Kansas 67202-1286
Telephone (316) 263-3238

District: #1 304 W. McArtor
Dodge City, KS 67801
(316) 225-6760

GREAT GUNS

Sonic Cement Bond Log

15151-21493-00-00

FILING NO. _____

COMPANY WENERT TRICH OIL & GAS

WELL ROSS # 1

FIELD _____

COUNTY PRATT STATE Ks.

Location _____ Other Services: _____

Sec. 7 Twp. 28s Rge. 15w

Permanent Datum G.L. Elev. _____ Elev. K.B. _____

Log Measured From K.B. Ft. Above Perm. Datum D.F. _____

Drilling Measured From K.B. G.L. _____

Run No.	<u>ONE</u>
Date & Time Survey	<u>11-21-89 12:00 P.M.</u>
Date & Time Cementing	
Type Cementing Operation	
Depth Driller	<u>4800</u>
Depth Logger	<u>4748</u>
Logged Interval	<u>2740 to 4000</u>
Casing Driller	
Float Collar—D.V. Top:	
Squeeze Depth	
Amount & Type Cement	
Amount & Type Admix	
Type Fluid in Hole	<u>WATER</u>
Fluid Level	<u>Full</u>
Salinity PPM Cl	
Weight lb. gal.—Vis.	
Approx. Logged Cem. Top	<u>4134</u>
Calculated Cement Top	
Max. Hole Temperature	
Tool No.	
Spacing Recorded	<u>4'</u>
Equipment—Location	<u>86 M.L.</u>
Recorded by	<u>J. Ricker - G. Stelring</u>
Witnessed by	

CORE HOLE RECORD		CASING RECORD		
Bit Size	From	To	From	To
			00	4750

GAMMA RAY		CASING COLLARS	
DEPTH	DEPTH	VIL	VIL
		PIPE CURVE	
		FORMATION CURVE	
		FORMATION CURVE	
		PIPE CURVE	
		CASING COLLARS	

RECEIVED
 KANSAS CORPORATION COMMISSION
 APR 15 1992
 CONSERVATION DIVISION
 WICHITA, KS

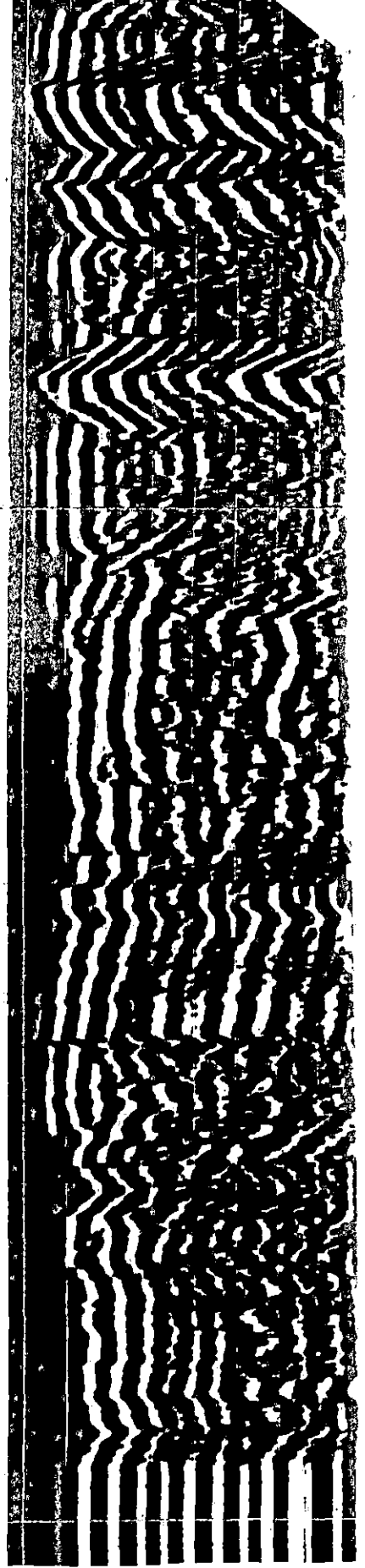
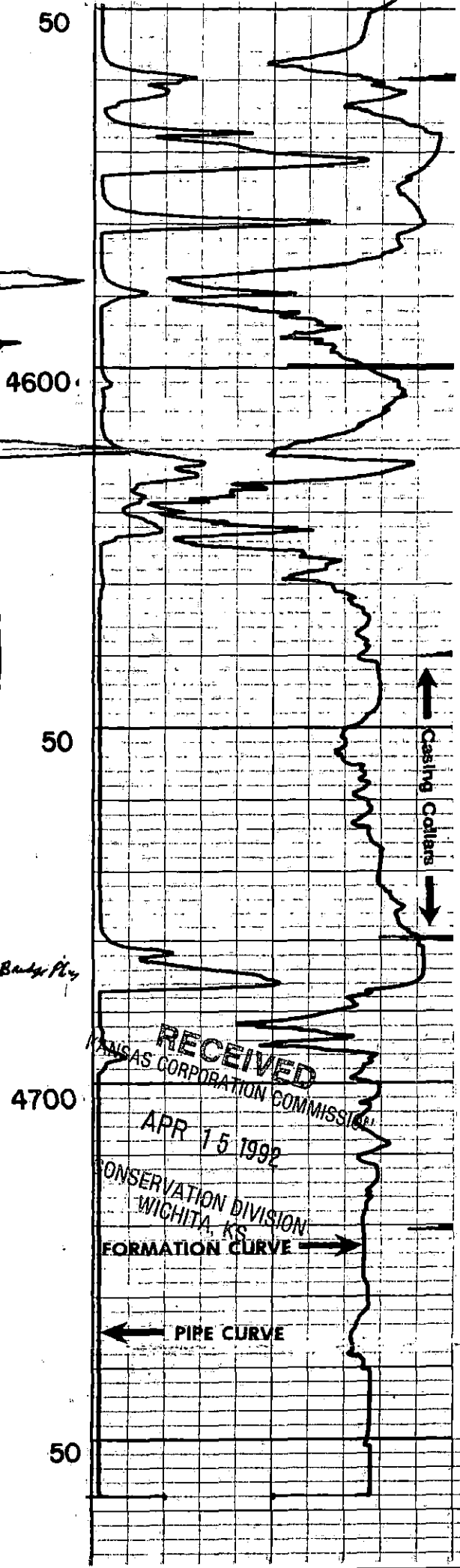
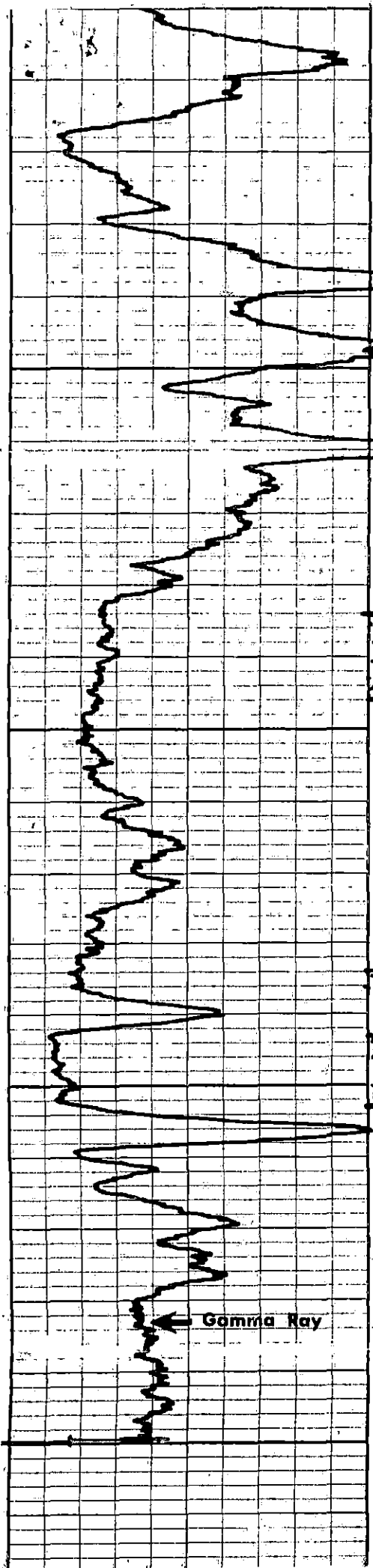

50

4600

50

↑ Casing Collars ↓

← Beady Plug

4700

← Gamma Ray

RECEIVED
KANSAS CORPORATION COMMISSION

APR 15 1992

CONSERVATION DIVISION
WICHITA, KS
FORMATION CURVE →

← PIPE CURVE

50