

STATE OF KANSAS
STATE CORPORATION COMMISSION

WELL PLUGGING RECORD

Give All Information Completely
Make Required Affidavit
Mail or Deliver Report to
Conservation Division
State Corporation Comm.
245 North Water
Wichita, KS 67202

Stanton County, Sec. 36 Twp. 27S Rge. 41 E/W
Location as "NE/CNW $\frac{1}{4}$ SW $\frac{1}{4}$ " or footage from lines 1320' FWL
X 1320 FNL

Lease Owner Amoco Production Company
Lease Name LR & CE Cross Well No. 1
Office Address P. O. Box 432, Liberal, KS 67901
Character of Well (Completed as Oil, Gas or Dry Hole)
Gas

Date Well completed August 25 1977
Application for plugging filed December 28 1981
Application for plugging approved January 6 1982
Plugging commenced January 29 1982
Plugging completed February 2 1982

Reason for abandonment of well or producing formation
Depleted production; No uphole potential

If a producing well is abandoned, date of last production
July 1981

Was permission obtained from the Conservation Division or
its agents before plugging was commenced? Yes

Name of Conservation Agent who supervised plugging of this well Clarence Thomas Jr.
Producing formation Chase Depth to top 2230 Bottom 2288 Total Depth of Well 3000
Show depth and thickness of all water, oil and gas formations.

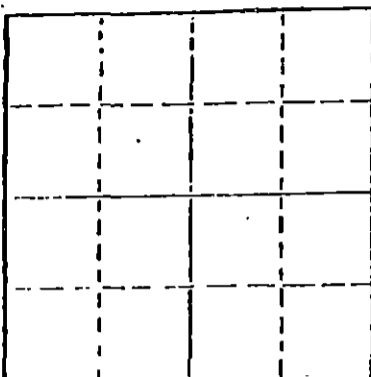

Locate well correctly on above
Section Plat

OIL, GAS OR WATER RECORDS

CASING RECORD

| FORMATION | CONTENT | FROM | TO | SIZE | PUT IN | PULLED OUT |
|-----------|---------|------|----|-------|--------|------------|
| | | | | 8 5/8 | 635 | 0 |
| | | | | 5 1/2 | 3010 | 0 |
| | | | | | | |
| | | | | | | |

Describe in detail the manner in which the well was plugged, indicating where the mud fluid was placed and the method or methods used in introducing it into the hold. If cement or other plugs were used, state the character of same and depth placed, from _____ feet to _____ feet for each plug set. Set cast iron bridge plug @ 2218'. Spot 300 sx cement from 2218' to 6' below surface. Cut 8 5/8 casing off 6' below ground and welded an ID plate.

RECEIVED
STATE CORPORATION COMMISSION
FEB 17 1982
CONSERVATION DIVISION
Wichita, Kansas
2-17-82

(If additional description is necessary, use BACK of this sheet)

*Name of Plugging Contractor Halliburton Oil Well Cementing Company

STATE OF Kansas COUNTY OF Seward, ss.
R. C. Carlson, Administrative Supervisor (employee of owner) or (owner or operator) of the above-described well, being first duly sworn on oath, says: That I have knowledge of the facts, statements, and matters herein contained and the log of the above-described well as filed and that the same are true and correct. So help me God

(Signature) R. C. Carlson R. C. Carlson
P. O. Box 432, Liberal, KS 67901
(Address)

SUBSCRIBED AND SWORN TO before me this 16 day of February, 1982

V. K. Bruce
Notary Public.

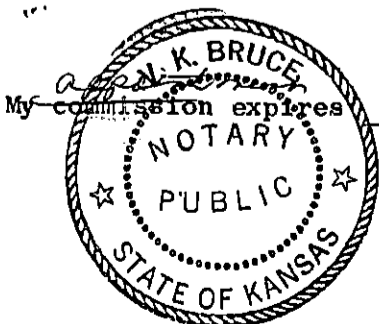

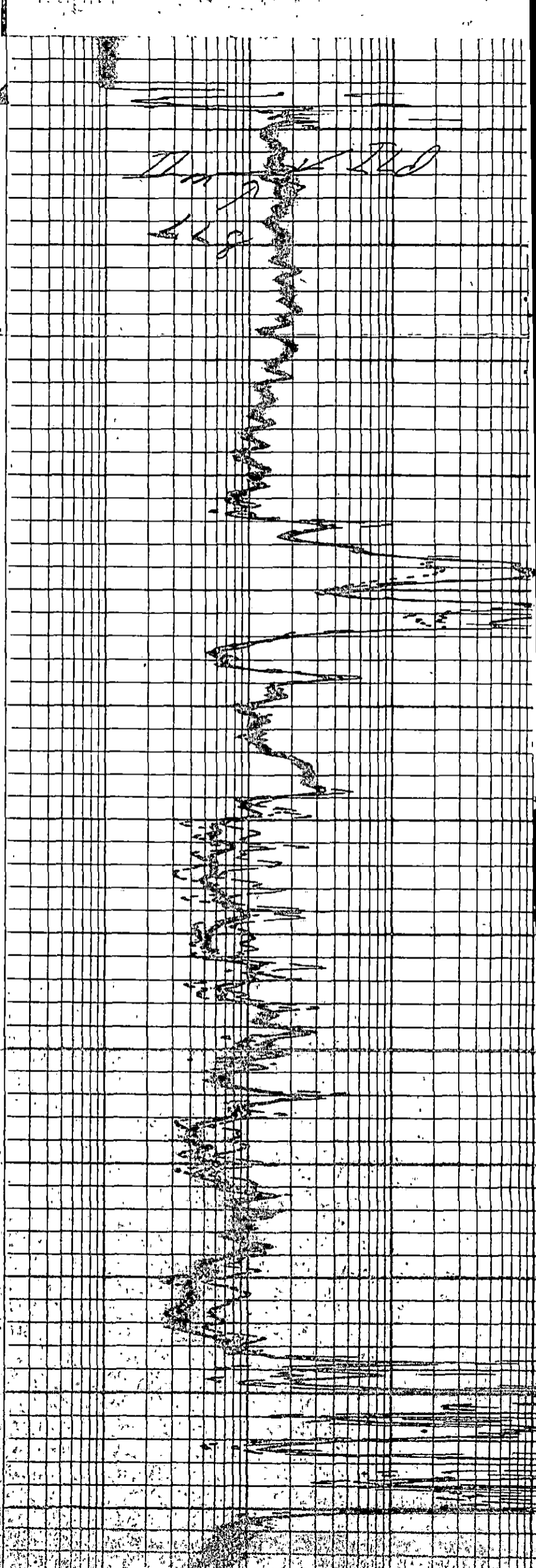
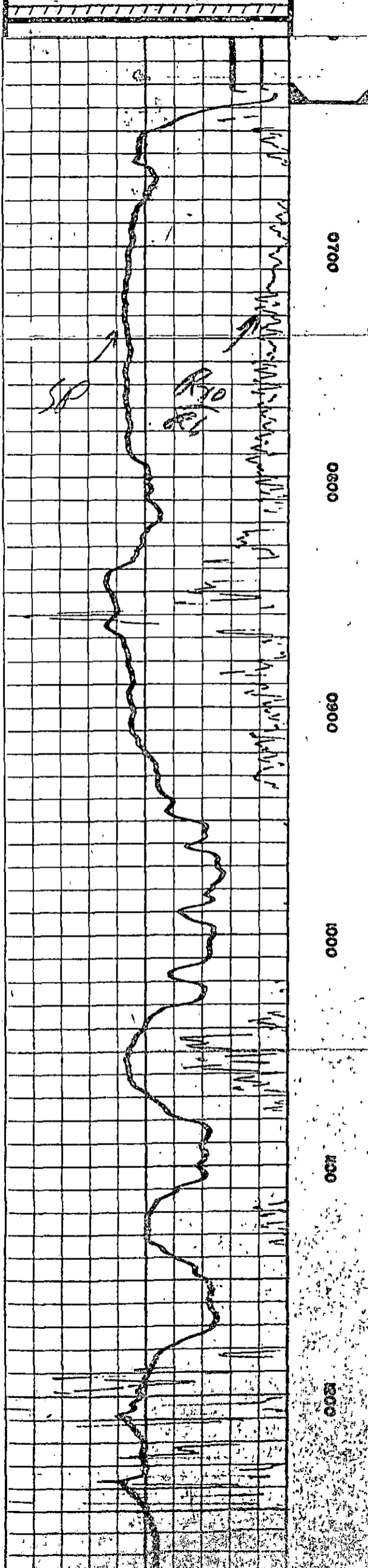

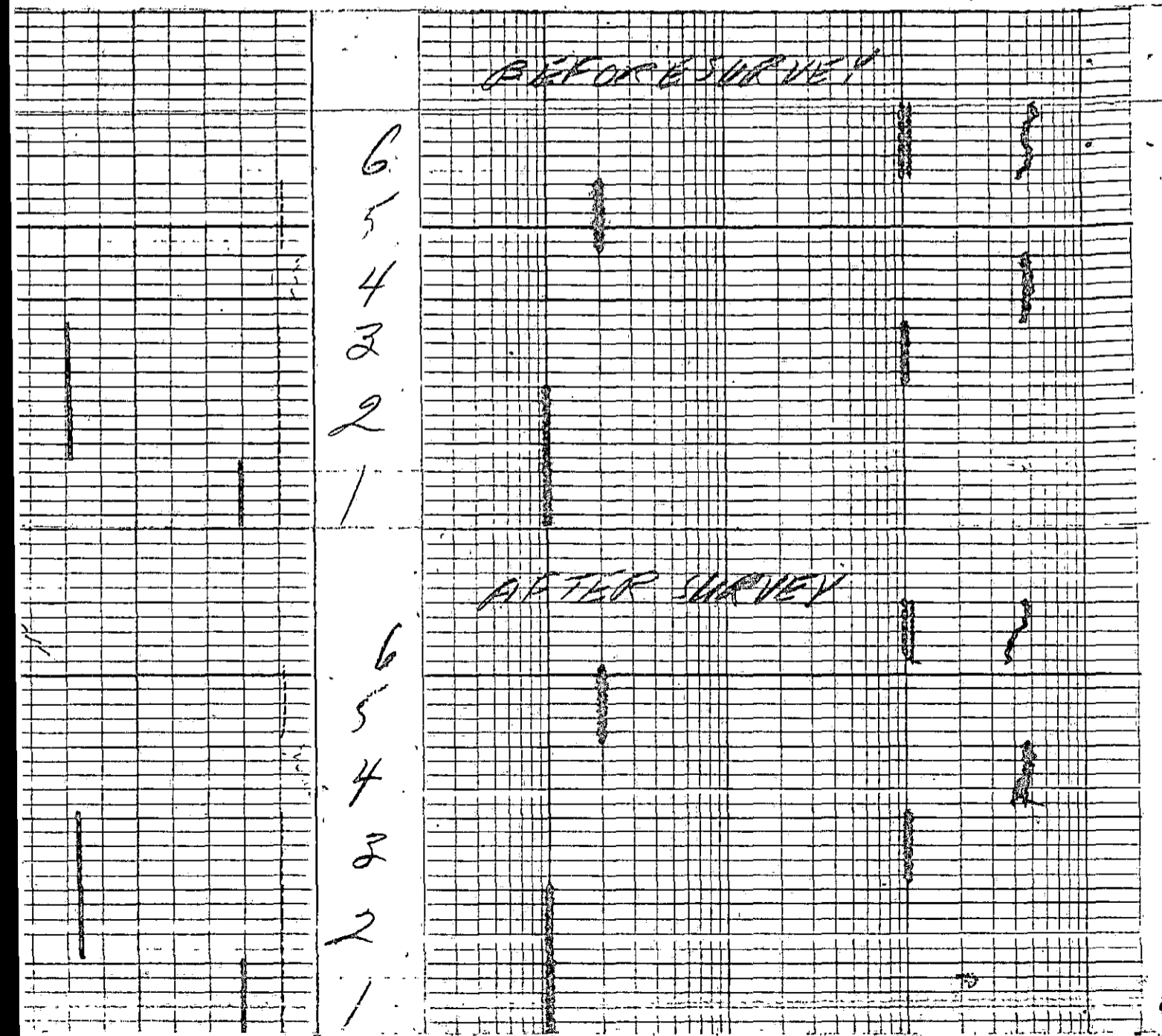
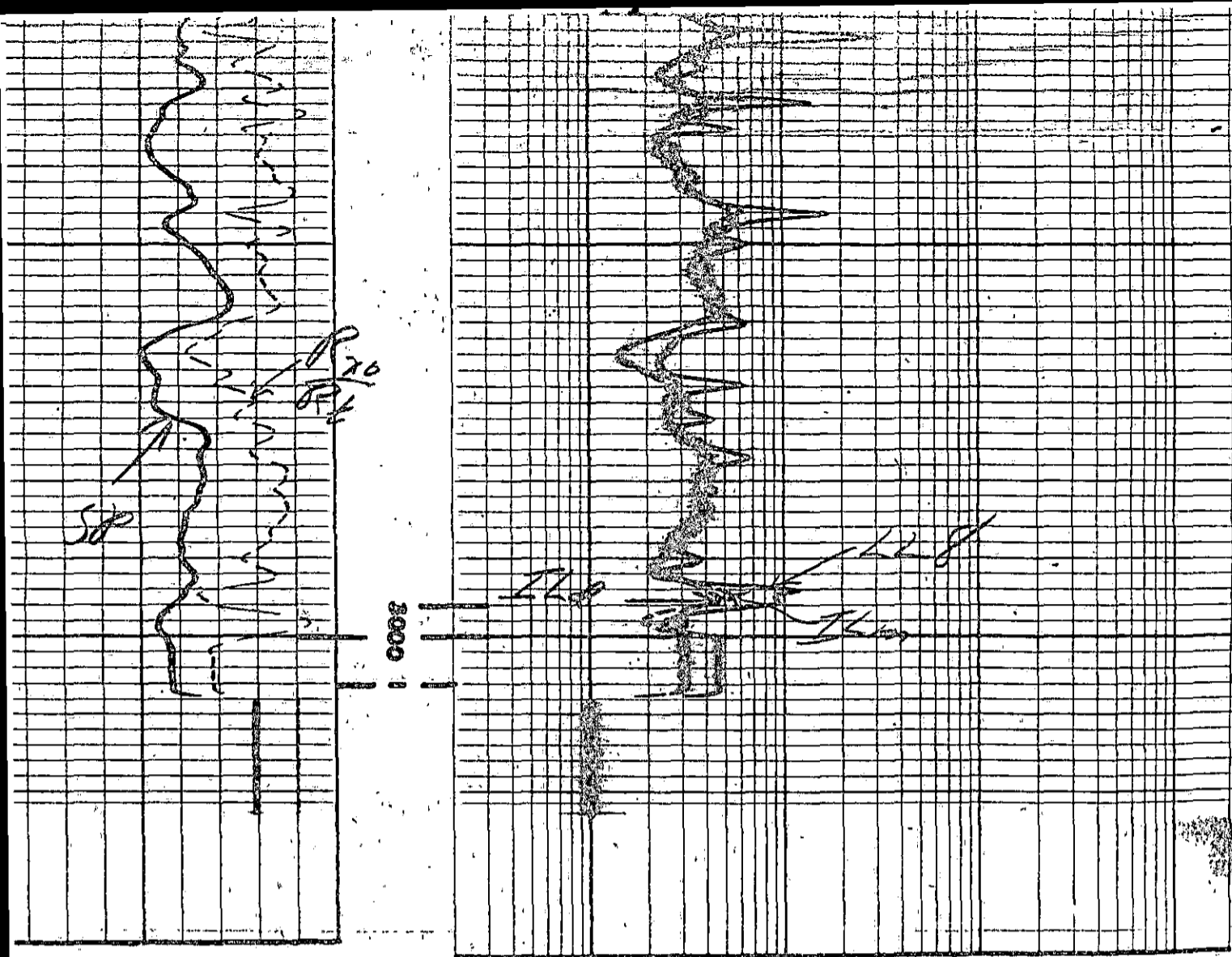

The well name, location and borehole reference data were furnished by the customer.

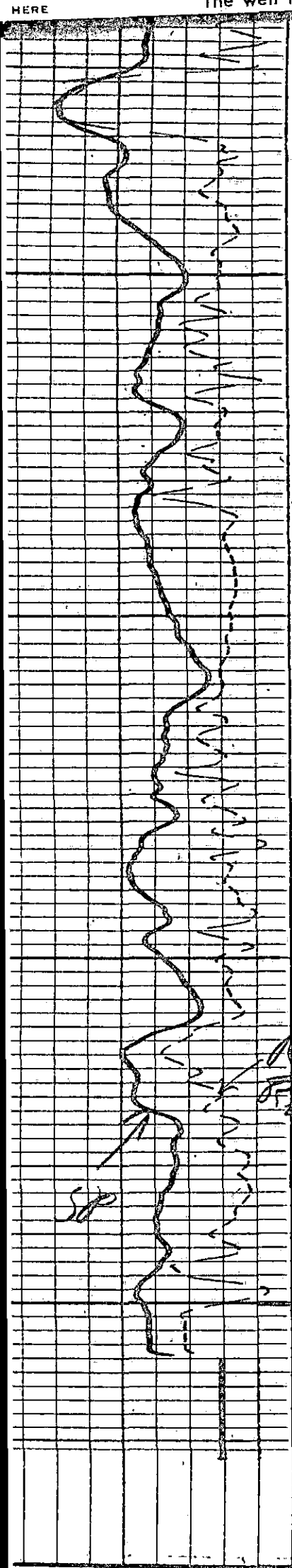

2500

3000

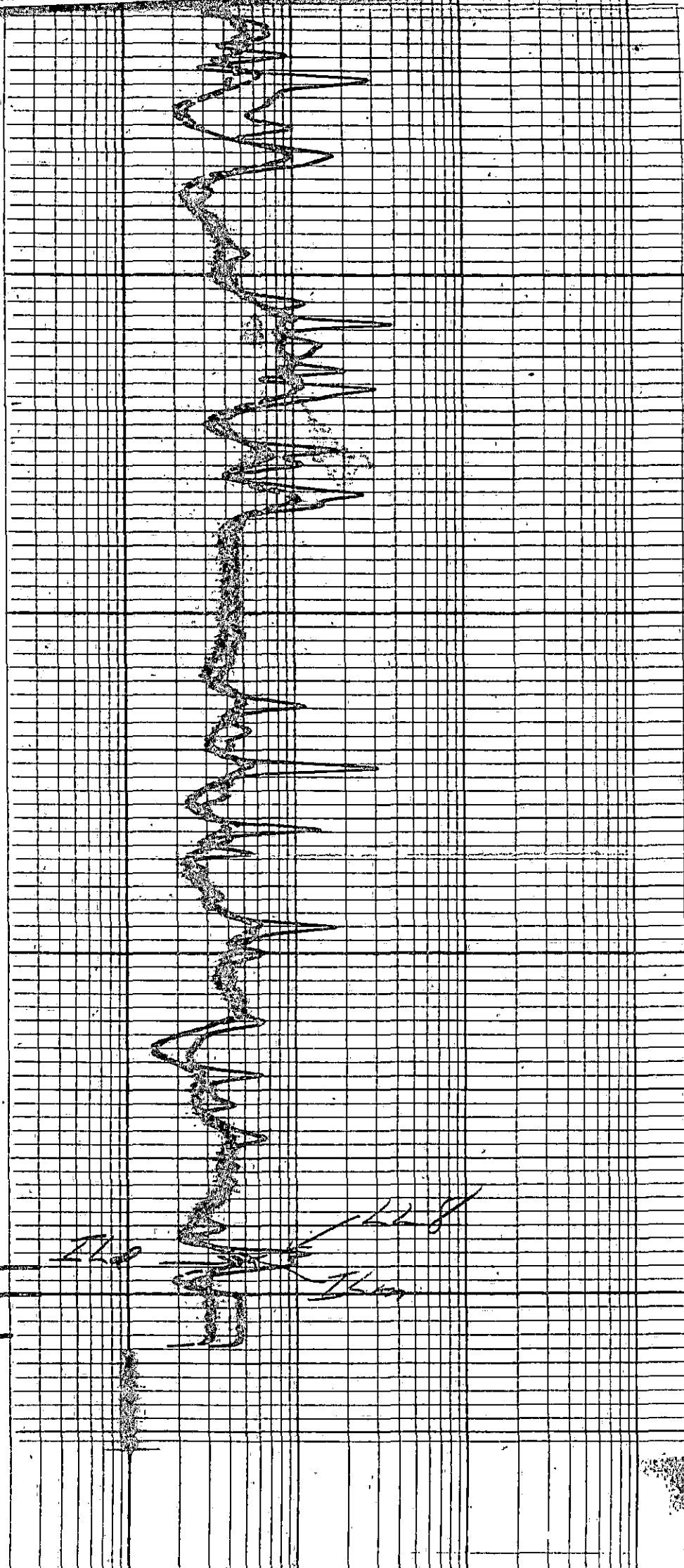

BEFORE SURVEY

6