

STATE OF KANSAS
STATE CORPORATION COMMISSION

WELL PLUGGING RECORD

15-081-10157-0000

Give All Information Completely
Make Required Affidavit
Mail or Deliver Report to
Conservation Division
State Corporation Comm.
245 North Water
Wichita, KS 67202

Haskell County. Sec. 34 Twp. 28S Rge. 34 ~~W~~
Location as "NE/CNW $\frac{1}{4}$ SW $\frac{1}{4}$ " or footage from lines
C NW 1/4 NW 1/4

Lease Owner Amoco Production Company
Lease Name K. H. Reimer "B" Well No. 2
Office Address P. O. Box 432 Liberal, KS 67901
Character of Well (Completed as Oil, Gas or Dry Hole)
Dry Hole

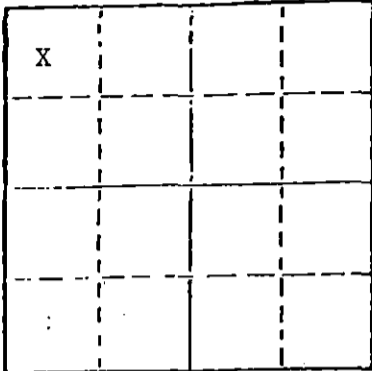

Locate well correctly on above
Section Plat

Date Well completed Jan 8, 1965 19
Application for plugging filed March 10 1982
Application for plugging approved March 16 1982
Plugging commenced April 19 1982
Plugging completed April 22 1982
Reason for abandonment of well or producing formation
Dryhole

If a producing well is abandoned, date of last production 19

Was permission obtained from the Conservation Division or
its agents before plugging was commenced? Yes

Name of Conservation Agent who supervised plugging of this well Clarence Thomas
Producing formation _____ Depth to top _____ Bottom _____ Total Depth of Well _____
Show depth and thickness of all water, oil and gas formations.

OIL, GAS OR WATER RECORDS

CASING RECORD

FORMATION	CONTENT	FROM	TO	SIZE	PUT IN	PULLED OUT
Morrow		5300	5354	8-5/8"	733	0
St. Geneveive		5416	5501	5-1/2"	5632	1516

Describe in detail the manner in which the well was plugged, indicating where the mud fluid was placed and the method or methods used in introducing it into the hold. If cement or other plugs were used, state the character of same and depth placed, from _____ feet to _____ feet for each plug set.

Set CIBP at 4125'. Shot pipe at 1516 and pumped 30 sacks gel followed by 45 sacks of cement Class H. Layed down 5-1/2" casing. Pumped 98 sacks cement at 786'. Cut off 8-1/2" casing 5 feet below surface pumped 18 sacks of cement from 40' to 6'. Welded on 10 plate.

(If additional description is necessary, use BACK of this sheet)

Name of Plugging Contractor Midwest Casing Pullers

STATE OF Kansas COUNTY OF Seward, ss.
R. C. Carlson (employee of owner) or (owner or operator)
of the above-described well, being first duly sworn on oath, says: That I have knowledge of the facts, statements, and matters herein contained and the log of the above-described well as filed and that the same are true and correct. So help me God.

(Signature) R. C. Carlson
P. O. Box 432 Liberal, KS 67901
(Address)

SUBSCRIBED AND SWORN TO before me this 29th day of April, 19 82

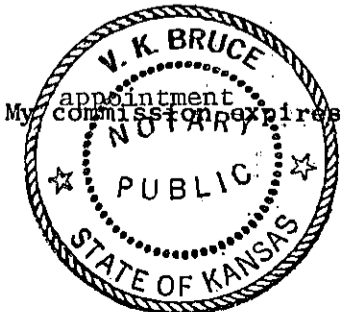

4-28-85

V. K. Bruce V. K. Bruce
Notary Public.

MICROCALIPER

Hole Diameter in Inches

6

16

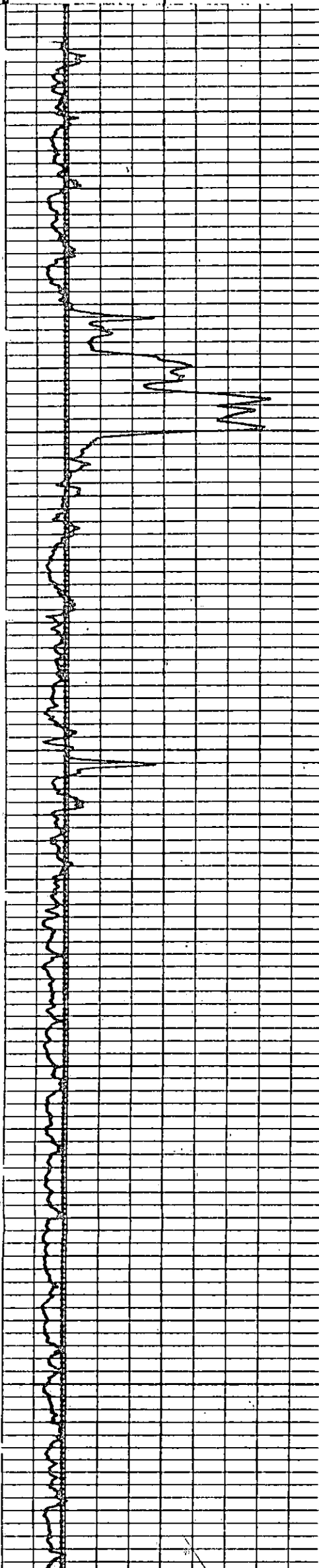

3800

3900

20

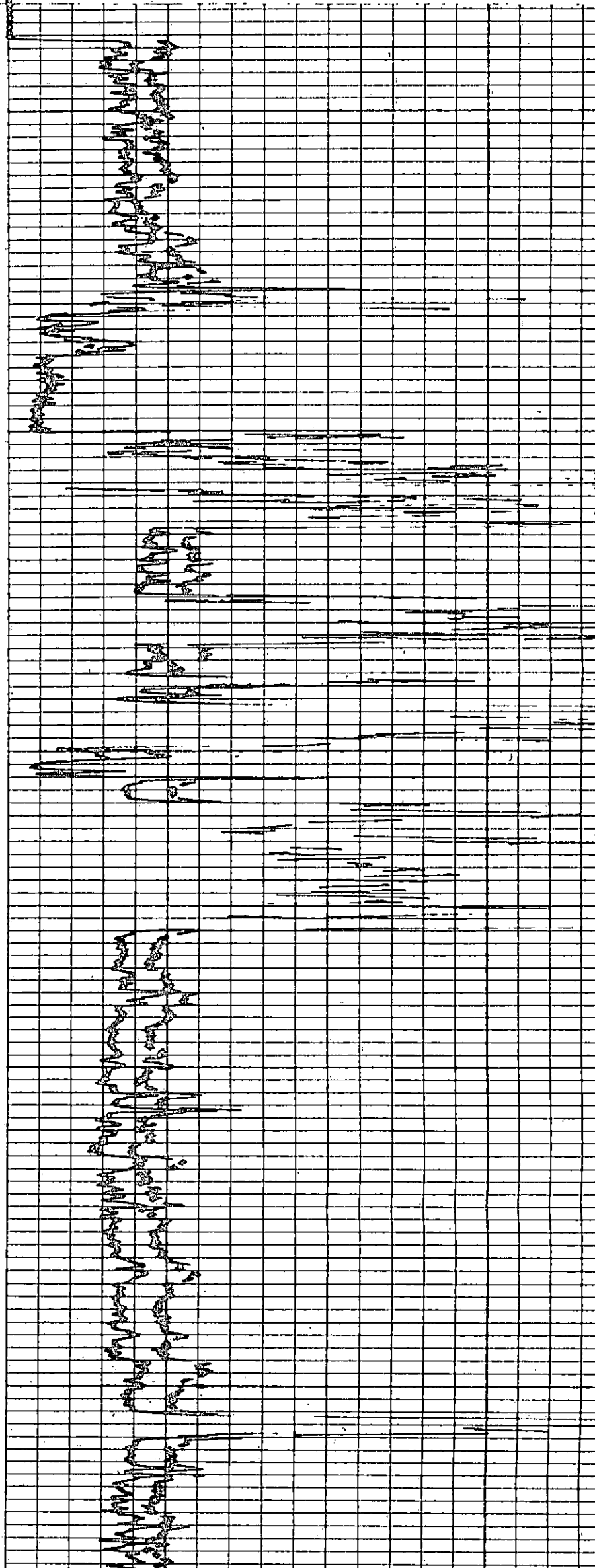

4900 4800 4700 4600 4500 4400 4300 4200 4100 4000 3900 3800 3700

Micro R₁

