

FOR KCC USE:

FORM C-1 7/91

EFFECTIVE DATE: 10-15-95  
DISTRICT # 2  
SEAL: Yes No

State of Kansas  
NOTICE OF INTENTION TO DRILL

FORM MUST BE TYPED  
FORM MUST BE SIGNED  
ALL BLANKS MUST BE FILLED

Must be approved by the K.C.C. five (5) days prior to commencing well

Expected Spud Date: October 11, 1995  
month day year

Spot: SE NW Sec 21 Twp 25S S. Rg 9W East West

OPERATOR: License # 5585  
Name: CLINTON PRODUCTION, INC.  
Address: 330 North Armour  
City/State/Zip: Wichita, Kansas, 67206  
Contact Person: Lou Clinton  
Phone: 316/684-7996

3300 feet from South / North line of Section  
3300 feet from East / West line of Section

IS SECTION X REGULAR IRREGULAR?  
(NOTE: Locate well on the Section Plat on Reverse Side)

CONTRACTOR: License # 5929  
Name: DUKE DRILLING CO., INC.

County: Rep. Grieve Trust Well # 1  
Field Name: GRIEVE

Is this a Prorated/Spaced Field? yes X no

Target Formation(s): Mississippi  
Nearest lease or unit boundary: 1980'

Well Drilled For: Well Class: Type Equipment:  
X Oil Enh Rec X Infield X Mud Rotary  
Gas Storage Pool Ext. Air Rotary  
DUWO Disposal Wildcat Cable  
Seismic # of Holes Other

Ground Surface Elevation: 1685' feet MSL  
Water well within one-quarter mile: yes X no

Public water supply well within one mile: yes X no  
Depth to bottom of fresh water: 120'

Depth to bottom of usable water: 180'  
Surface Pipe by Alternate: X 1 2

Length of Surface Pipe Planned to be set: 200'  
Length of Conductor pipe required: N/A

Projected Total Depth: 4000'  
Formation at Total Depth: Kindershook

Water Source for Drilling Operations:  
DWR Permit #: Applied For X well farm pond X other

Will Cores be Taken?: yes X no  
If yes, proposed zone:

Directional, Deviated or Horizontal wellbore? yes X X no  
If yes, true vertical depth:  
Bottom Hole Location:

AFFIDAVIT

\* LEASE NAME CORRECT SPELLING  
IS: GRIEVE TRUST # 1

The undersigned hereby affirms that the drilling, completion and eventual plugging of this well will comply with K.S.A. 55-101, et. seq.

It is agreed that the following minimum requirements will be met:

- 1. Notify the appropriate district office prior to spudding of well;
- 2. A copy of the approved notice of intent to drill shall be posted on each drilling rig;
- 3. The minimum amount of surface pipe as specified below shall be set by circulating cement to the top; in all cases surface pipe shall be set through all unconsolidated materials plus a minimum of 20 feet into the underlying formation;
- 4. If the well is dry hole, an agreement between the operator and the district office on plug length and placement is necessary prior to plugging;
- 5. The appropriate district office will be notified before well is either plugged or production casing is cemented in;
- 6. IF AN ALTERNATE IS COMPLETION, PRODUCTION PIPE SHALL BE CEMENTED FROM BELOW ANY USABLE WATER TO SURFACE WITHIN 120 DAYS OF SPUD DATE. IN ALL CASES, NOTIFY DISTRICT OFFICE PRIOR TO ANY CEMENTING.

I hereby certify that the statements made herein are true and to the best of my knowledge and belief.

Date: 10/6/95 Signature of Operator or Agent: [Signature] Title: Agent

FOR KCC USE:  
API # 15- 155-213630000  
Conductor pipe required NONE feet  
Minimum surface pipe required 200' feet per Alt. (1) X  
Approved by: JK 10-10-95  
This authorization expires: 4-10-96  
(This authorization void if drilling not started within 6 months of effective date.)  
Spud date: Agent:

RECEIVED  
KANSAS CORPORATION COMMISSION

10-6-95  
OCT 06 1995

CONSERVATION DIVISION  
WICHITA, KS

REMEMBER TO:

- File Drill Plat Application (form GDP-1) with Intent to Drill;
- File Completion Form ACO-1 within 120 days of spud date;
- File acreage attribution plat according to field production orders;
- Notify appropriate district office 48 hours prior to workover or re-entry;
- Submit plugging report (CP-4) after plugging is completed;
- Obtain written approval before disposing or injecting salt water.

Mail to: Conservation Division, 200 Colorado Derby Building, 202 W. First St., Wichita, Kansas 67202-1284.

21  
25  
920

IN ALL CASES PLOT THE INTENDED WELL ON THE PLAT BELOW

**PLAT OF ACREAGE ATTRIBUTABLE TO A WELL IN A PRORATED OR SPACED FIELD**

If the intended well is in a prorated or spaced field, please fully complete this side of the form. If the intended well is in a prorated or spaced field complete the plat below showing that the well will be properly located in relationship to other wells producing from the common source of supply. Please show all the wells within 1 mile of the boundaries of the proposed acreage attribution unit for gas wells and within 1/2 mile of the boundaries of the proposed acreage attribution unit for oil wells.

API NO. 15- \_\_\_\_\_  
 OPERATOR \_\_\_\_\_  
 LEASE \_\_\_\_\_  
 WELL NUMBER \_\_\_\_\_  
 FIELD \_\_\_\_\_

LOCATION OF WELL: COUNTY \_\_\_\_\_  
 \_\_\_\_\_ feet from south/north line of section  
 \_\_\_\_\_ feet from east/west line of section  
 SECTION \_\_\_\_\_ TWP \_\_\_\_\_ RG \_\_\_\_\_

NUMBER OF ACRES ATTRIBUTABLE TO WELL \_\_\_\_\_  
 QTR/QTR/QTR OF ACREAGE \_\_\_\_\_ - \_\_\_\_\_ - \_\_\_\_\_

IS SECTION \_\_\_\_\_ REGULAR or \_\_\_\_\_ IRREGULAR  
IF SECTION IS IRREGULAR, LOCATE WELL FROM NEAREST CORNER BOUNDARY.

Section corner used: \_\_\_\_\_ NE \_\_\_\_\_ NW \_\_\_\_\_ SE \_\_\_\_\_ SW

**PLAT**

(Show location of the well and shade attributable acreage for prorated or spaced wells.)  
 (Show footage to the nearest lease or unit boundary line.)

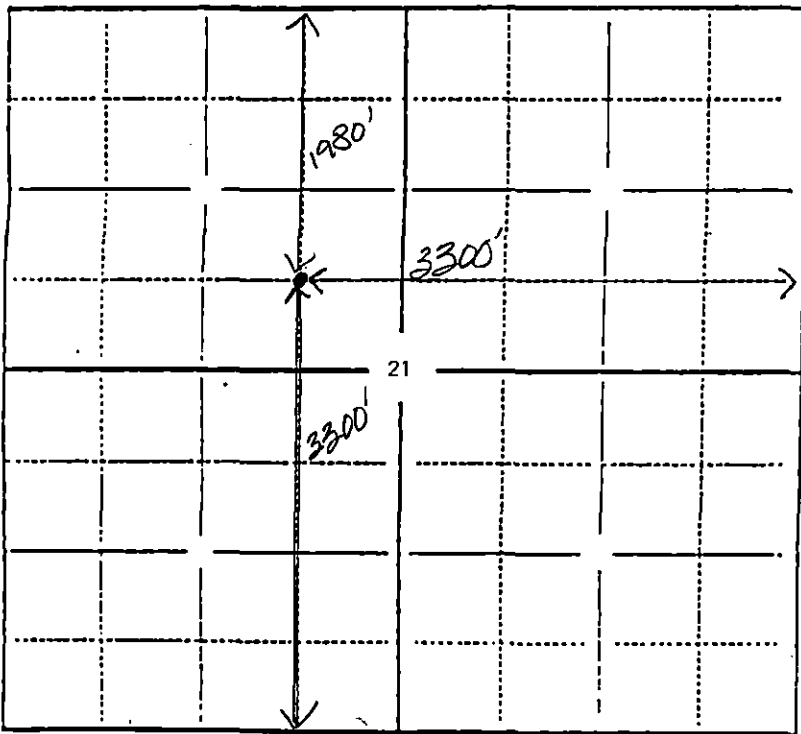

RENO COUNTY

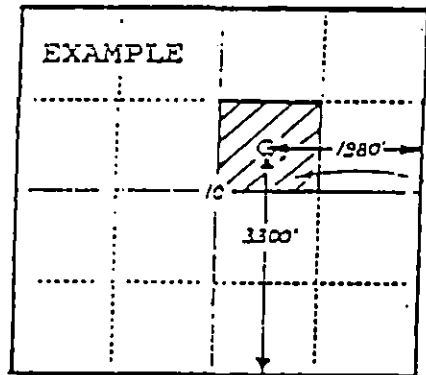

SEWARD CO.

In plotting the proposed location of the well, you must show:

- 1) The manner in which you are using the depicted plat by identifying section lines, i.e. 1 section, 1 section with 8 surrounding sections, 4 sections, etc.;
- 2) the distance of the proposed drilling location from the section's south/north and east/west lines; and
- 3) the distance to the nearest lease or unit boundary line.