

STATE OF KANSAS
STATE CORPORATION COMMISSION
CONSERVATION DIVISION
200 Colorado Derby Building
Wichita, Kansas 67202

RECEIVED
STATE CORPORATION COMMISSION
NOV 21 1989
CONSERVATION DIVISION
Wichita, Kansas

FORM CP-1
Rev. 6/4/84

WELL PLUGGING APPLICATION FORM
(File One Copy)

API NUMBER 15-097-20,556-0000 (of this well)
(This must be listed; if no API# was issued, please note drilling completion date.)

LEASE OPERATOR J. MARK RICHARDSON OPERATORS LICENSE NO. 5414

ADDRESS 155 N. MARKET #840 WICHITA, KS. 67202 PHONE # (316) 262-3192

LEASE (FARM) MCFADDEN B WELL NO. 1 WELL LOCATION C SW NW COUNTY KIOWA

SEC. 34 TWP. 27 RGE. 20W (E) or (W) TOTAL DEPTH 4880 PLUG BACK TD 4877

Check One:

OIL WELL GAS WELL _____ D & A _____ SWD or INJ WELL _____ DOCKET NO. _____

SURFACE CASING SIZE 8 5/8 SET AT 598 CEMENTED WITH 400 SACKS

CASING SIZE 4 1/2 SET AT 4879 CEMENTED WITH 200 SACKS

PERFORATED AT 4873-4876, 4863-4869

CONDITION OF WELL: GOOD POOR _____ CASING LEAK _____ JUNK IN HOLE _____

OPERATOR'S SUGGESTED METHOD OF PLUGGING THIS WELL AS DIRECTED BY STATE AGENCY

(If additional space is needed use back of form)

IS WELL LOG ATTACHED TO THIS APPLICATION AS REQUIRED? YES IS ACO-1 FILED? YES
(If not, explain)

DATE AND HOUR PLUGGING IS DESIRED TO BEGIN 11/27/87 8AM

PLUGGING OF THIS WELL WILL BE DONE IN ACCORDANCE WITH K.S.A. 55-101 et seq AND THE RULES AND REGULATIONS OF THE STATE CORPORATION COMMISSION.

NAME OF COMPANY REPRESENTATIVE AUTHORIZED TO BE IN CHARGE OF PLUGGING OPERATIONS:

CARL SCHIELD PHONE # (316) 723-2204

ADDRESS 303 E. KANSAS GREENSBURG, KS. 67054

PLUGGING CONTRACTOR GREENSBURG WELL SERVICE LICENSE NO. 5414 (SAME AS ABOVE)

ADDRESS 303 E. KANSAS GREENSBURG, KS. 67054 PHONE # (316) 723-2204

PAYMENT WILL BE GUARANTEED BY OPERATOR OR AGENT SIGNED: J. Mark Richardson

(Operator or Agent)
J. MARK RICHARDSON

DATE: 11/21/89

①



COMPANY: J. MARK RICHARDSON
 WELL: MCFADDEN 'B' NO. 1
 FIELD: WILDCAT
 COUNTY: KLONKA
 STATE: KANSAS
 LOCATION: C-SW-1W
 SEC: 33 TWP: 25S RGE: 20E
 Original Down: KELLY BUSHING
 1 Metered from: KELLY BUSHING
 Log measured from: KELLY BUSHING
 Date: 2/28/79
 Log measured by: G.L. 2291
 Other Services: CDL

19	8-19-79				
20	ONE				
21	4880				
22	4877				
23	4876				
24	3860				
25	8-5/8				
26	598				
27	7-7/8				
28	DR.SPAC				
29	9.3	1.90			
30	10.0	10.5	cc		
31	FLUID LOSS				
32	3.29 @ 80	2.14 @ 123	cc		
33	1.60 @ 123				
34	2.78 @ 123				
35	16.5				
36	2.74 @ 123				
37	2.185				
38	1.73				
39	6.079	6.11			
40	16.5				
41	16.5				
42	16.5				

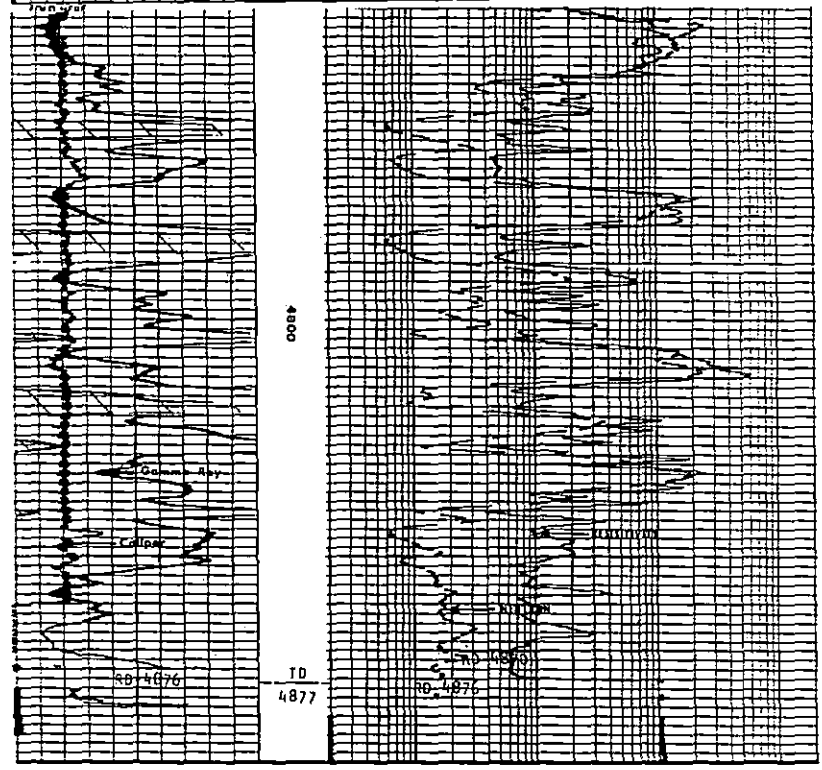

RESISTIVITY Ohm-m NEUTRON POROSITY SCALE RADIATION INTENSITY INCREASES		RADIATION INTENSITY INCREASES	
GAMMA RAY API UNITS		NEUTRON API UNITS	
Company: J. MARK RICHARDSON Well: MCFADDEN 'B' NO. 1 Field: WILDCAT County: KLONKA State: KANSAS		Drillers T.D.: 4880 Log F.R.: 4876 Log T.D.: 4877 Elevations: K.B.: 2294 D.F.: 2291 G.L.: 2299	





Kansas Corporation Commission

MIKE HAYDEN GOVERNOR
 KEITH R. HENLEY CHAIRMAN
 RICH KOWALEWSKI COMMISSIONER
 MARGALEE WRIGHT COMMISSIONER
 JUDITH McCONNELL EXECUTIVE DIRECTOR
 FRANK A. CARO, JR. GENERAL COUNSEL

THIS NOTICE
 FEB 27 1990
 EXPIRES

CONSERVATION DIVISION
 SHARI FEIST ALBRECHT, DIRECTOR
 200 Colorado Derby Bldg.
 202 W. 1st Street
 Wichita, KS 67202-1286
 (316) 263-3238

November 27, 1989

NOTICE OF RECEIPT OF
WELL PLUGGING APPLICATION

J. Mark Richardson
 155 N. Market #840
 Wichita, KS 67202

McFadden B 1
 C SW NW
 Sec. 34-27-20W
 Kiowa County

Gentlemen:

This letter is to notify you that the Conservation Division is in receipt of your plugging proposal, form CP-1, for the above-captioned well.

Your CP-1 has been reviewed by the Conservation Division central office for completeness and to verify license numbers. The plugging proposal will now be forwarded to the district office listed below for review of your proposed method of plugging. Please contact the district office to review your proposed plugging method at least five (5) days before plugging the well.

It has recently come to my attention that the form CP-1 has been filed by operators other than the owner or operator of the well and without the consent of the owner or operator. The Conservation Division's review of form CP-1, either in the central or district office, does not include an inquiry into well ownership or the filing operator's legal right to plug the well. The CP-1 is simply reviewed to determine compliance with plugging rules and regulations.

This notice in no way constitutes authorization to plug the above-captioned well by persons not having legal rights of ownership or interest in the well. This notice is void after ninety (90) days from the above date.

Sincerely,

Shari Feist Albrecht

Shari Feist Albrecht
 Director

District: #1 304 W. McArtor
Dodge City, KS 67801
(316) 225-6760