

STATE OF KANSAS
STATE CORPORATION COMMISSION

WELL PLUGGING RECORD

Give All Information Completely
Make Required Affidavit
Mail or Deliver Report to:
Conservation Division
State Corporation Commission
800 Bittling Building
Wichita, Kansas

Kiowa County, Sec. 7 Twp 27 Rge. 16 W (E) (W)
Location as "NE/CNW/SW" or footage from lines SE SE NE
Lease Owner Murfin Drilling Co.
Lease Name Matthews Well No. 1
Office Address 507 Union Nat. Bank Bldg. - Wichita, Kansas
Character of Well (completed as Oil, Gas or Dry Hole) dry
Date well completed 11-22 19 55
Application for plugging filed 11-22 19 55
Application for plugging approved 11-22 19 55
Plugging commenced 11-22 19 55
Plugging completed 11-22 19 55
Reason for abandonment of well or producing formation dry

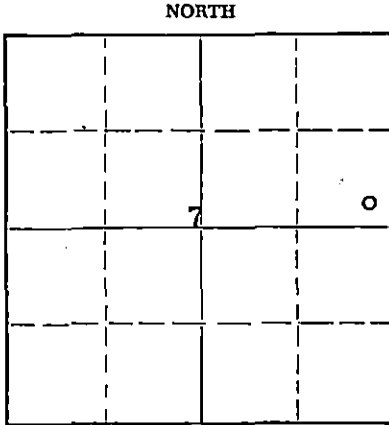

Locate well correctly on above
Section Plat

If a producing well is abandoned, date of last production 19
Was permission obtained from the Conservation Division or its agents before plugging was commenced? yes

Name of Conservation Agent who supervised plugging of this well M. A. Rives
Producing formation _____ Depth to top _____ Bottom _____ Total Depth of Well 4988 Feet
Show depth and thickness of all water, oil and gas formations.

OIL, GAS OR WATER RECORDS				CASING RECORD		
FORMATION	CONTENT	FROM	TO	SIZE	PUT IN	PULLED OUT
				8 5/8	388	none

Describe in detail the manner in which the well was plugged, indicating where the mud fluid was placed and the method or methods used in introducing it into the hole. If cement or other plugs were used, state the character of same and depth placed, from _____ feet to _____ feet for each plug set.

Filled hole with mud laden fluid.
Set 1st plug at 350' with 20 sacks cement.
Set 2nd plug at 35' with 10 sacks cement.

12-15-55

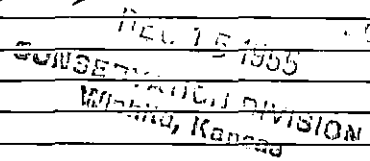

(If additional description is necessary, use BACK of this sheet)
Name of Plugging Contractor Murfin Drilling Company
Address Union Nat. Bank Bldg. - Wichita, Kansas

STATE OF Kansas COUNTY OF Sedgwick ss.
W. R. Murfin (employee of owner) or (owner or operator) of the above-described well, being first duly sworn on oath, says: That I have knowledge of the facts, statements, and matters herein contained and the log of the above-described well as filed and that the same are true and correct. So help me God.

(Signature) W R Murfin
(Address) _____

SUBSCRIBED AND SWORN TO before me this 2nd day of December, 19 55.

My commission expires 6-13-59 Betty Spriggs Notary Public.

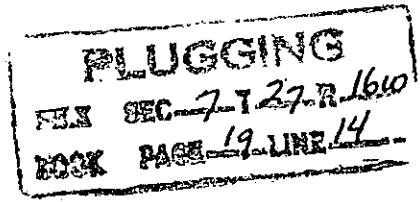

WELL LOG

COMPANY **Murfin Drilling Company**

SEC. 7 T. 27S R. 16W
 LOC. SE SE NE

FARM **Matthews** NO. **1**

TOTAL DEPTH **4988**

COUNTY **Kiowa**
 KANSAS

COMM. **11-1-55**

COMP. **11-22-55**

SHOT OR TREATED

CONTRACTOR **Murfin Drlg. Co.**

ISSUED

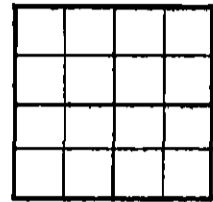

CASING

20	10	
15	8	388' w/175 sx. cement
12	6	
13	5	

ELEVATION **2109.RB**

PRODUCTION **D & A**

FIGURES INDICATE BOTTOM OF FORMATIONS

Tops:

240 Sand	Heebner 3904
388 Clay - Shale	Toronto 3924
1035 Shale, Red Bed & Shells	Douglas shale 3937
1550 Shale	Brown lime 4062
1840 Gray Shale & Shells	Lansing KC 4078
2300 Shale & Lime	Base KC 4425
2810 Lime	Miss. chat 4588
2935 Lime & Shale	Kinderhook 4642
3060 Shale & Sandy lime	Viola 4704
3400 Lime & Shale	Simpson 4861
3450 Lime	Arbuckle 4951
3730 Lime & Shale	RTD 4988
4443 Lime	
4530 Lime & Shale	
4566 Lime	
4600 Shaly Lime	
4644 Shale & Lime	
4654 Lime	
4700 Shale & Sand	
4801 Cherty Lime	
4860 Lime	
4903 Shale & Sand	
4988 Lime	

D & A

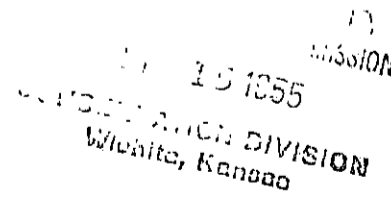
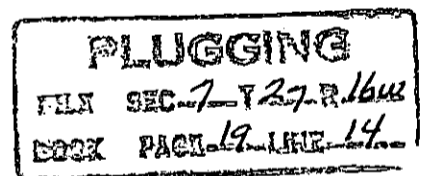

State of Kansas }
 County of Sedgwick } ss:

I, W. R. Murfin of the Murfin Drilling Company

upon oath state that the above and foregoing is a true and correct copy of the log of the Matthews #1 well.

W R Murfin

Subscribed and sworn to before me this 2nd day of December 1955

My Commission Expires: 6-13-59.

Betty Spriggs
 NOTARY PUBLIC