

EFFECTIVE DATE: 11-19-90 State of Kansas

NOTICE OF INTENTION TO DRILL

Must be approved by the K.C.C. five (5) days prior to commencing well

Expected Spud Date 11 90 APR NE SW SW SW Sec 1 Twp 26 S, Rg 6 XX East West

OPERATOR: License # 5808
Name: W.R. Allan
Address: 308 W. Main
City/State/Zip: Haven, Kansas 67543
Contact Person: W.R. Allan
Phone: 316-465-2337

370 feet from South line of Section
465 feet from East line of Section
(Note: Locate well on Section Plat on Reverse Side)

CONTRACTOR: License #: 3890
Name: Tornado Drilling, Inc.

County: Reno
Lease Name: Graber Trust Well #: 1
Field Name: Albion North
Is this a Prorated Field? yes no
Target Formation(s): Misener
Nearest lease or unit boundary: 370
Ground Surface Elevation: 1510' feet MSL
Domestic well within 330 feet: yes no
Municipal well within one mile: yes no
Depth to bottom of fresh water: 80'
Depth to bottom of usable water: 120'
Surface Pipe by Alternate: 1 2
Length of Surface Pipe Planned to be set: 220'
Length of Conductor pipe required: 0
Projected Total Depth: 4025
Formation at Total Depth: Viola
Water Source for Drilling Operations:
... well farm pond other

Well Drilled For: Well Class: Type Equipment:
 Oil ... Inj ... Infield Mud Rotary
 Gas ... Storage Pool Ext. ... Air Rotary
... OAWD ... Disposal ... Wildcat ... Cable
... Seismic; ... # of Holes

If OAWD: old well information as follows:
Operator: _____
Well Name: _____
Comp. Date: _____ Old Total Depth _____

Directional, Deviated or Horizontal wellbore? ... yes no
If yes, total depth location: _____

DWR Permit #: _____
Will Cores Be Taken?: ... yes no
If yes, proposed zone: _____

AFFIDAVIT

The undersigned hereby affirms that the drilling, completion and eventual plugging of this well will comply with K.S.A. 55-101, et. seq.

It is agreed that the following minimum requirements will be met:

1. The appropriate district office shall be notified before setting surface pipe;
2. The minimum amount of surface pipe as specified above shall be set by circulating cement to the top; in all cases surface pipe shall be set through all unconsolidated materials plus a minimum of 20 feet into the underlying formation;
3. If the well is dry, a plugging proposal shall be submitted to the district office. An agreement between the operator and the district office on plug length and placement is necessary prior to plugging;
4. The appropriate district office will be notified before well is either plugged or production casing is cemented in;
5. If an Alternate II completion, production pipe shall be cemented from below any usable water to surface within 120 days of spud date. In all cases, notify district office prior to any cementing.

I hereby certify that the statements made herein are true and to the best of my knowledge and belief.

Date: 10/31/90 Signature of Operator or Agent: [Signature] Title: Agent

FOR KCC USE:
API # 15- 155-21,151-0000
Conductor pipe required None feet
Minimum surface pipe required 100 feet per Alt. (1)
Approved by: MAW 11-14-90
EFFECTIVE DATE: 11-19-90
This authorization expires: 5-14-91
(This authorization void if drilling not started within 6 months of effective date.)
Spud date: _____ Agent: _____

RECEIVED
STATE CORPORATION COMMISSION

NOV 2 1990

RECEIVED
CONSERVATION DIVISION
Wichita, Kansas

NOV 13 1990
11-13-90
CONSERVATION DIVISION
Wichita, Kansas

REMEMBER TO:

- File Drill Pit Application (form CDP-1) with Intent to Drill;
- File Completion Form ACO-1 within 120 days of spud date;
- File acreage attribution plat according to field proration orders;
- Notify appropriate district office 48 hours prior to workover or re-entry;
- Submit plugging report (CP-4) after plugging is completed;
- Obtain written approval before disposing or injecting salt water.

PLAT OF ACREAGE ATTRIBUTABLE TO A WELL

**State Corporation Commission, Conservation Division
200 Colorado Derby Bldg. Wichita, Kansas 67202**

OPERATOR <u>W.R. Allam</u>	LOCATION OF WELL:
LEASE <u>Graber Trust</u>	<u>495</u> feet north of SE corner
WELL NUMBER <u>1</u>	<u>4785</u> feet west of SE corner
FIELD <u>Albion North</u>	NE SW SW SW Sec. <u>1</u> T <u>26</u> R <u>6</u> E/W
	COUNTY <u>Reno</u>
NO. OF ACRES ATTRIBUTABLE TO WELL <u>20</u>	IS SECTION <u>X</u> REGULAR <u> </u> IRREGULAR?
DESCRIPTION OF ACREAGE <u>NE SW SW SW</u>	IF IRREGULAR, LOCATE WELL FROM NEAREST CORNER BOUNDARY.

NOTE: If plat depicted is insufficient for your circumstances, you may attach your own scaled or surveyed plat.

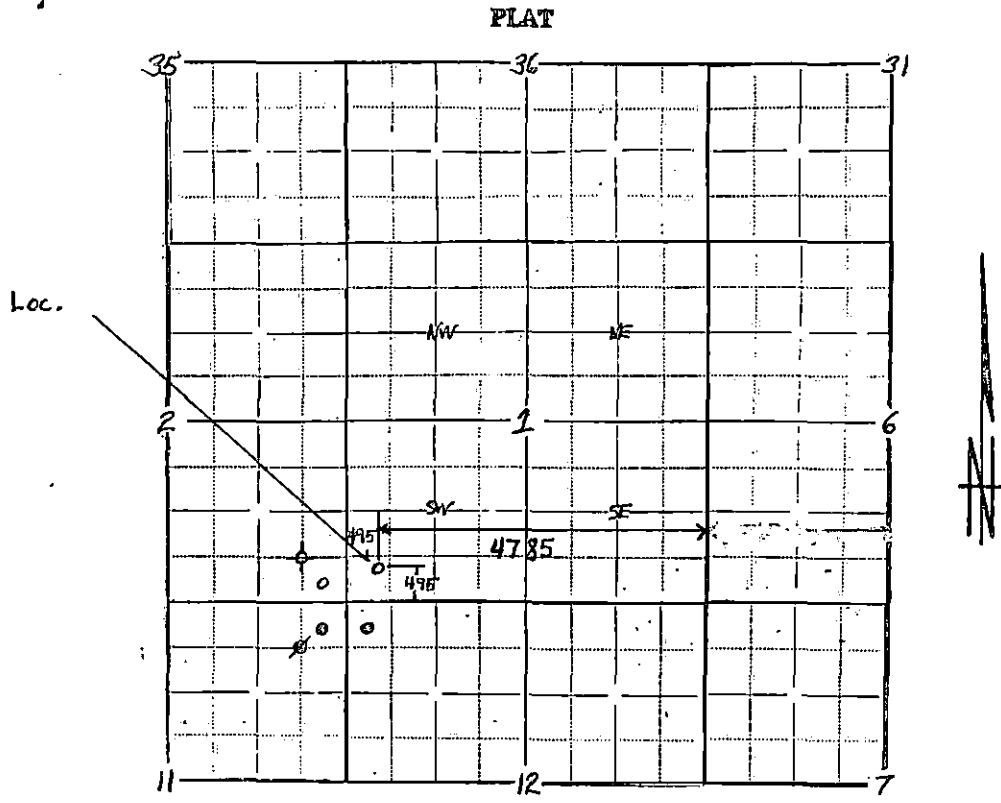

In plotting the proposed location of the well, you must show:

- 1) The manner in which you are using the depicted plat by identifying section lines, i.e. 1 section, 1 section with 8 surrounding partial sections, 4 sections, 16 sections, etc.;
- 2) the well's location relative to the location of other wells producing from the same common source of supply in adjoining drilling units, pursuant to K.A.R. 82-3-108, 82-3-207, 82-3-312, or special orders of the Commission;
- 3) the distance of the proposed drilling location from the section's east and south lines; and
- 4) the distance to the nearest lease or unit boundary line.

I hereby certify that the statements made herein are true and to the best of my knowledge and belief.

Signature of Operator or Agent *Ray P. Bandy*

Date 10/31/90 Title Agent