

WELL PLUGGING RECORD

~~20303~~ • 15-047-20303-0000

Give All Information Completely
 Make Required Affidavit

COUNTY Edwards SEC. 1 TWP. 26S RGE. 16W E/W
 Location as in quarters or footage from lines:
C of SE NW

Lease Owner Halliburton Oil Producing Company
 Lease Name English #1 Well No. _____
 Office Address Box 10 Stafford, Kansas 67578
 Character of Well (Completed as Oil, Gas or Dry Hole): _____
 Date Well Completed _____
 Application for plugging filed _____
 Plugging commenced 11-19-81
 Plugging completed 11-21-81
 Reason for abandonment of well or producing formation _____

Locate Well
 correctly on above
 Section Platt.

Depleted
 Was permission obtained from the Conservation Division or it's
 Agent's before plugging was commenced? Yes

Name of Conservation Agent who supervised plugging of this well Paul Luthi

Producing formation _____ Depth to top _____ bottom _____ T.D. 4450'

Show depth and thickness of all water, oil and gas formations.

OIL, GAS OR WATER RECORDS

Casing Record

Formation	Content	From	To	Size	Put in	Pulled Out
				8-5/8"	454'	none
				4-1/2"	4447'	1933'

Describe in detail the manner in which the well was plugged, indicating where the mud fluid was placed and the method or methods used in introducing it into the hold. If cement or other plugs were used, state the character of same and depth placed, from _____ feet to _____ feet for each plug set.

~~Plugged off bottom with sand to 2150' and set 4 sacks cement. Shot casing @1925' and pulled a total of 60 joints of pipe. Plugged well with 15 sacks gel, 5 sacks hulls, 10 sacks gel, released plug, 150 sacks 50/50 pos, 4% gel, 3% cc. Plugging Completed.~~

(If additional description is necessary, use BACK of this sheet)

Name of Plugging Contractor Kelso Casing Pulling

STATE OF Kansas COUNTY OF Rice, ss.
R. Darrell Kelso (employee of owner) or (owner or operator) of the above-described well, being first duly sworn on oath, says: That I have knowledge of the facts, statements, and matters herein contained and the log of the above-described well as filed and that the same are true and correct. So help me God.

(Signature) R. Darrell Kelso
Chase, Kansas
 (Address)

SUBSCRIBED AND SWORN TO before me this 24th day of November, 19 81

My Commission expires:

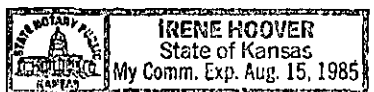

Irene Hoover
 Notary Public.

11-30-81

RECEIVED
 STATE CORPORATION COMMISSION

NOV 30 1981

CONSERVATION DIVISION
 Wichita Kansas

		15-047-20353-0000	
GAMMA		NEUTRON GAMMA	GUARD
API Gamma Ray Units		API Neutron Units	Resistivity Ohms M ² /M

T.D. GAMMA 4421' T.D. NEUTRON 4448' T.D. GUARD 443'

HALLIBURTON OIL PRODUCING COMPANY T.D. DRILLER 445'

ENGLISH # 1 T.D. WELEX 444'

EDWARDS COUNTY, KANSAS

SEC. 1-26S-16W

REPEAT SECTION

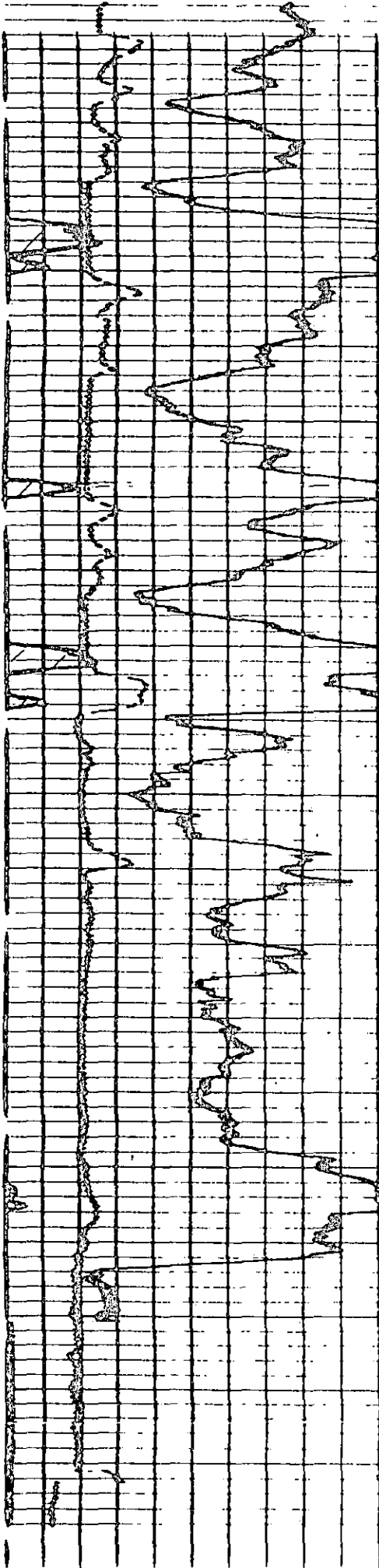

4300

4400

