

STATE OF KANSAS  
STATE CORPORATION COMMISSION  
200 Colorado Derby Building  
Wichita, Kansas 67202

WELL PLUGGING RECORD  
K.A.R.-82-3-117

API NUMBER 15-151-19013-0000

LEASE NAME Gereke

WELL NUMBER 5-1

         Ft. from S Section Line

         Ft. from E Section Line

SEC. 11 TWP. 26 SRGE. 15 W (E) or (W)

COUNTY Pratt

Date Well Completed         

Plugging Commenced 7-6-90

Plugging Completed 7-10-90

TYPE OR PRINT  
NOTICE: Fill out completely  
and return to Cons. Div.  
office within 30 days.

LEASE OPERATOR Phillips Petroleum Company

ADDRESS Rt #3 Box 20-A Great Bend, KS. 67530

PHONE (316) 793-8421 OPERATORS LICENSE NO. 5229

Character of Well Oil

(Oil, Gas, D&A, SWD, Input, Water Supply Well)

The plugging proposal was approved on          (date)

by          (KCC District Agent's Name).

Is ACO-1 filed?          If not, is well log attached?         

Producing Formation          Depth to Top          Bottom          T.D. 4450'

Show depth and thickness of all water, oil and gas formations.

OIL, GAS OR WATER RECORDS

CASING RECORD

Formation	Content	From	To	Size	Put in	Pulled out
				8 5/8"	330'	none
				4 1/2"	4194'	2415'

Describe in detail the manner in which the well was plugged, indicating where the mud fluid was placed and the method or methods used in introducing it into the hole. If cement or other plugs were used, state the character of same and depth placed, from          feet to          feet each set.  
Sanded bottom to 3925' ran 4 sacks cement. Shot pipe @2600',  
2415'. Mixed 300# hulls, 10 sacks gel, 50 sacks cement, 10 sacks  
gel, 100# hulls, 100 sacks cement max pressure 500# shut in 100#.  
60/40 6% gel.

(If additional description is necessary, use BACK of this form.)

Name of Plugging Contractor KELSO CASING PULLING, INC. License No. 6050

Address P.O. Box 347 Chase, Kansas 67524

NAME OF PARTY RESPONSIBLE FOR PLUGGING FEES: Phillips Petroleum Company

STATE OF Kansas COUNTY OF Rice, ss.

R. Darrell Kelso

(Employee of Operator) or (Operator) of

above-described well, being first duly sworn on oath, says: That I have knowledge of the facts, statements, and matters herein contained and the log of the above-described well as filed that the same are true and correct, so help me God.

(Signature) R. Darrell Kelso

(Address) P.O. Box 347 Chase, KS. 67524

SUBSCRIBED AND SWORN TO before me this 26 day of July, 19 90

Irene Herzberg  
Notary Public

My Commission Expires:         



**WELL SCHEMATIC**

GL 2030'  
DF 2032'  
KB 2035'  
PBD 4132'  
TD 4450'

**WELL LOCATION**

WELL GEREKE UNIT NO. 5-1 STATUS SD OIL  
LOCATION G. NW. NW  
SEC. 11-T26S-R15W  
PRATT COUNTY WEST GEREKE FIELD  
SPUD 4-4-64  
COMPLETED 5-19-64 (CURRENT PROD - LEASE)  
IP 2.24 BOPD (BOPD 3.90 BOPD)

**CASING**

OD	WT	CEMENT TYPE	FROM	TO
8 5/8"		325 SKS CIRC.	330'	SURF.
4 1/2"		100 SKS	4194'	

**TUBING**

**PERFS.**

ZONE	TYPE	INTERVAL	INT	SPE
LKG H	SLOTS	3977-3981		
" I	SLOTS	3999-4001		
" H	PERF	3984-89'	2	BOPD
" I	PERF	3998-4004'	2	
" L	PERF	4107-4114	2	

**LOGS**

TYPE	DATE	COMPANY	FOOTAGE
LATERAL-GR	4-13-64	SCHLUMBER	4446-228'
M.L.L.	4-13-64	SCHLUMBER	4446-228'
GR-NEUTRON	6-10-73	GEACONAUT	4131-3100'

**WELL TEST**

FORMATION  
TOPS

DATE	BOPD	MCEGPD	BWPD
ANHYDRITE	976		
HEERGER	3647'		
BROWN LS	3798'		
LKG	3821'		
MISS.	4262'		
VIOLA	4318'		

RECEIVED  
STATE OF KANSAS  
JUN 18 1990  
Wichita Kansas

PREPARED BY: DAR  
DATE: 6/13/90

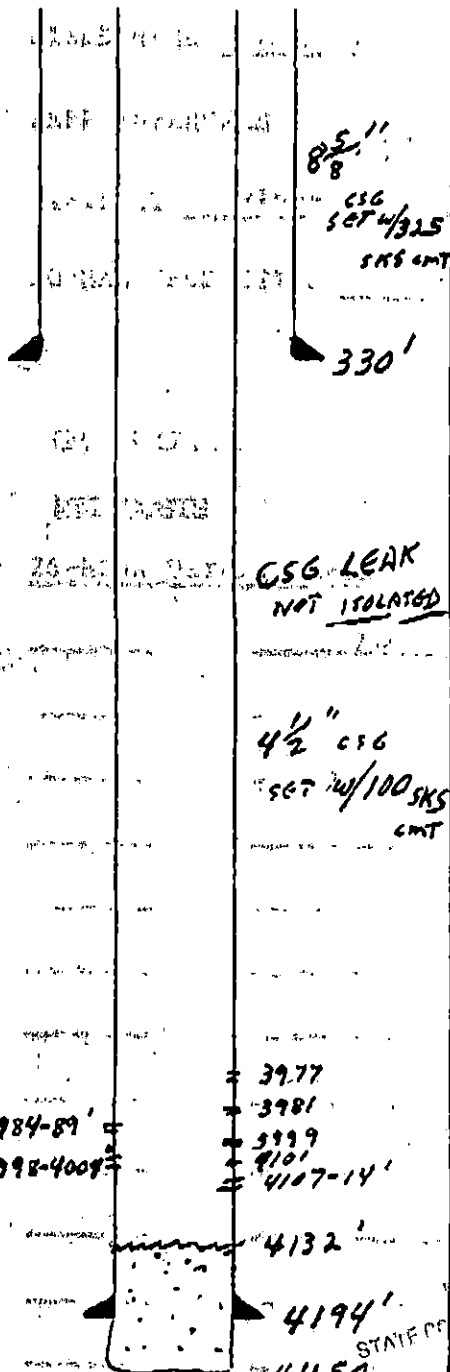

CSG LEAK  
NOT ISOLATED

4 1/2" CSG  
567 W/100 SKS  
CMT