

STATE OF KANSAS
STATE CORPORATION COMMISSION

WELL PLUGGING RECORD

Give All Information Completely
Make Required Affidavit
Mail or Deliver Report to:
Conservation Division
State Corporation Commission
212 North Market, Insurance Bldg.
Wichita, Kansas

Ford County, Sec. 3 Twp. 25S Rge. (E)23 (W)

Location as "NE/CNW*SW*" or footage from lines C SW NE

Lease Owner Socony Mobil Oil Co., Inc.

Lease Name John J. Warner Well No. 1

Office Address 300 N. Broadway, Wichita, Kansas

Character of Well (completed as Oil, Gas or Dry Hole) Dry Hole

Date well completed April 6, 1962

Application for plugging filed April 6, 1962

Application for plugging approved April 6, 1962

Plugging commenced April 6, 1962

Plugging completed April 6, 1962

Reason for abandonment of well or producing formation Drilled Dry, no commercial production.

If a producing well is abandoned, date of last production 19

Was permission obtained from the Conservation Division or its agents before plugging was commenced? Yes

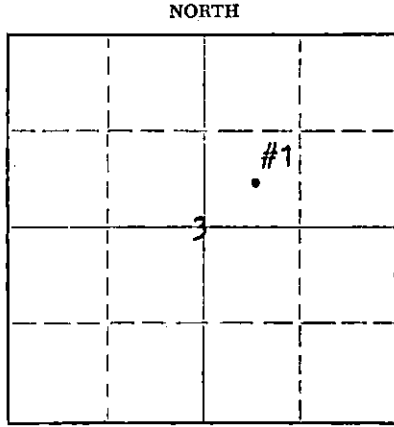

Locate well correctly on above Section Plat

Name of Conservation Agent who supervised plugging of this well Bill La Kemp

Producing formation _____ Depth to top _____ Bottom _____ Total Depth of Well 5303 Feet

Show depth and thickness of all water, oil and gas formations.

OIL, GAS OR WATER RECORDS

CASING RECORD

FORMATION	CONTENT	FROM	TO	SIZE	PUT IN	PULLED OUT
Chase		2511'		8-5/8"	332'	None
Cherokee		4632'				
Spergen		4748'				

Describe in detail the manner in which the well was plugged, indicating where the mud fluid was placed and the method or methods used in introducing it into the hole. If cement or other plugs were used, state the character of same and depth placed, from _____ feet to _____ feet for each plug set.

Mud 5303' to 325', 25 sx. regular cement 325' to 225', mud 225' to 25', 10 sx. cement to base of cellar.

RECEIVED
STATE CORPORATION COMMISSION

APR 13 1962

4-13-62

CONSERVATION DIVISION
Wichita, Kansas

(If additional description is necessary, use BACK of this sheet)

Name of Plugging Contractor Gabbert-Jones Drilling Co.

Address 514 Orpheum Building, Wichita, Kansas

STATE OF Kansas COUNTY OF Sedgwick, ss.

A. P. Lobrecht

(employee of owner) or (owner or operator) of the above-described well, being first duly sworn on oath, says: That I have knowledge of the facts, statements, and matters herein contained and the log of the above-described well as filed and that the same are true and correct. So help me God.

(Signature) [Signature]

300 N. Broadway, Wichita, Kansas

(Address)

SUBSCRIBED AND SWORN TO before me this 10th day of April, 19 62

[Signature]
Notary Public.

My commission expires May 1, 1962



WELL LOG BUREAU—KANSAS GEOLOGICAL SOCIETY
508 East Murdock, Wichita, Kansas

Company- MOBIL OIL COMPANY
Farm- J. J. Warner No. 1

SEC. 3 T. 25 R. 23W
C SW NE

Total Depth. 5308'
Comm. 3-13-1962 Comp. 4-6-1962
Shot or Treated.

Contractor. Gabbert-Jones Drilling Co., Inc.,
Issued. 8-4-1962

County Ford

KANSAS

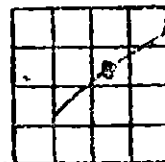

Elevation. 2393' DE.

CASING:
8 5/8" @ 333' W/250 Skb. Cen.,

Production. DRY & ABD. (VIO.)

Figures Indicate Bottom of Formations.

		TOPS:	SCOUT	
Shale	335			
Shale	750			
Red bed	975	Wellington		1972
Shale & Sand	1250	Chase		2511
Shale & Shells	1540	Winfield		2568
Lime & Shale	1555	Council Groves		2813
Shale	1855	Admiral		3086
Shale & Shells	2156	Wahgunsee		3217
Shale & Lime	2580	Shawnee		3586
Lime	3055	Heebner		4000
Lime & Shale	3180	Lansing		4089
Lime	3550	Kansas City		4274
Lime & Shale	3770	Marionton		4523
Lime	4084	Cherokee		4632
Lime & Shale	4090	Spergen		4748
Lime	4345	Warsaw		4843
Lime & Shale	4435	Osage		4951
Lime	4730	Kindershook		5138
Chert	4746	Viola		5253
Lime & Chert	4769	Total Depth		5308
Lime	5303			
TOTAL DEPTH	5303			