

FOR KCC USE:

EFFECTIVE DATE: 2-27-96

DISTRICT # 1
SEA? Yes No

State of Kansas
NOTICE OF INTENTION TO DRILL

FORM C-1 7/91
FORM MUST BE TYPED
FORM MUST BE SIGNED
ALL BLANKS MUST BE FILLED

Must be approved by the K.C.C. five (5) days prior to commencing well

Expected Spud Date March 1, 1996
month day year

SE NE SW SE NE SW Sec 11 Twp 29 S, Rg 14 East
West

OPERATOR: License # 30128
Name: KENNETH S. WHITE
Address: 200 E. First, Suite 405
City/State/Zip: Wichita, Kansas 67202
Contact Person: Kenneth S. White
Phone: (316) 263-4007

1650 feet from South North Line of Section
2310 feet from East West line of Section
IS SECTION XXX REGULAR IRREGULAR?

(NOTE: Locate well on the Section Plat on Reverse Side)
County: Pratt
Lease Name: Bass Well #: 1
Field Name: Rell East
Is this a Prorated/Spaced Field? ... yes XX no
Target Formation(s): Simpson
Nearest lease or unit boundary: 330'
Ground Surface Elevation: 1993' feet MSL
Water well within one-quarter mile: ... yes X no
Public water supply well within one mile: ... yes X no
Depth to bottom of fresh water: 250'
Depth to bottom of usable water: 250'
Surface Pipe by Alternate: XX 1 ... 2
Length of Surface Pipe Planned to be set: 300'
Length of Conductor pipe required: none
Projected Total Depth: 4700'
Formation at Total Depth: Simpson
Water Source for Drilling Operations:

CONTRACTOR: License #: 5123
Name: Pickrell Drilling Co., Inc.

Well Drilled For: Well Class: Type Equipment:
XX Oil ... Enh Rec ... Infield XX Mud Rotary
... Gas ... Storage X Pool Ext. ... Air Rotary
... OUVW ... Disposal ... Wildcat ... Cable
... Seismic: ... # of Holes ... Other
... Other

If OUVW: old well information as follows:
Operator: _____
Well Name: _____
Comp. Date: _____ Old Total Depth _____

Directional, Deviated or Horizontal wellbore? ... yes XX no
If yes, true vertical depth: _____
Bottom Hole Location: _____

well ... farm pond ... other
DWR Permit #: not known at this time
Will Cores Be Taken? ... yes XXX no
If yes, proposed zone: _____

AFFIDAVIT

RECEIVED
KANSAS CORPORATION COMMISSION

The undersigned hereby affirms that the drilling, completion and eventual plugging of this well will comply with K.S.A. 55-101, et. seq.
It is agreed that the following minimum requirements will be met:

FEB 22 1996
2-22-96

1. Notify the appropriate district office prior to spudding of well;
2. A copy of the approved notice of intent to drill shall be posted on each drilling rig;
3. The minimum amount of surface pipe as specified below shall be set by circulating cement to CONSERVATION DIVISION surface pipe shall be set through all unconsolidated materials plus a minimum of 20 feet into the underlying formation;
4. If the well is dry hole, an agreement between the operator and the district office on plug length and placement is necessary prior to plugging;
5. The appropriate district office will be notified before well is either plugged or production casing is cemented in;
6. IF AN ALTERNATE IS COMPLETED, PRODUCTION PIPE SHALL BE CEMENTED FROM BELOW ANY USABLE WATER TO SURFACE WITHIN 120 DAYS OF SPUD DATE. IN ALL CASES, NOTIFY DISTRICT OFFICE PRIOR TO ANY CEMENTING.

I hereby certify that the statements made herein are true and to the best of my knowledge and belief.

Date: 2/22/96 Signature of Operator or Agent: Kenneth S. White Title: Operator

FOR KCC USE:
API # 15- 151-221420000
Conductor pipe required NONE feet
Minimum surface pipe required 270' feet per Alt. (1)X
Approved by: JK 2-22-96
This authorization expires: 8-22-96
(This authorization void if drilling not started within 6 months of effective date.)
Spud date: _____ Agent: _____

REMEMBER TO:

- File Drill Pit Application (form CDP-1) with Intent to Drill;
- File Completion Form ACD-1 within 120 days of spud date;
- File acreage attribution plat according to field prorated orders;
- Notify appropriate district office 48 hours prior to workover or re-entry;
- Submit plugging report (CP-4) after plugging is completed;
- Obtain written approval before disposing or injecting salt water.

Mail to: Conservation Division, 200 Colorado Derby Building, 202 W. First St., Wichita, Kansas 67202-1286.

11
12
14

IN ALL CASES PLOT THE INTENDED WELL ON THE PLAT BELOW

PLAT OF ACREAGE ATTRIBUTABLE TO A WELL IN A PRORATED OR SPACED FIELD

If the intended well is in a prorated or spaced field, please fully complete this side of the form. If the intended well is in a prorated or spaced field complete the plat below showing that the well will be properly located in relationship to other wells producing from the common source of supply. Please show all the wells within 1 mile of the boundaries of the proposed acreage attribution unit for gas wells and within 1/2 mile of the boundaries of the proposed acreage attribution unit for oil wells.

API NO. 15- _____
 OPERATOR KENNETH S. WHITE
 LEASE Bass
 WELL NUMBER 1
 FIELD Rell East

LOCATION OF WELL: COUNTY Pratt
1650 feet from south/north line of section
2310 feet from east/west line of section
 SECTION 11 TWP 29 S RG 14W

NUMBER OF ACRES ATTRIBUTABLE TO WELL _____
 QTR/QTR/QTR OF ACREAGE _____

IS SECTION XXXX REGULAR or _____ IRREGULAR
 IF SECTION IS IRREGULAR, LOCATE WELL FROM NEAREST
CORNER BOUNDARY.

Section corner used: _____ NE _____ NW _____ SE XXX SW

PLAT

(Show location of the well and shade attributable acreage for prorated or spaced wells.)
 (Show footage to the nearest lease or unit boundary line.)

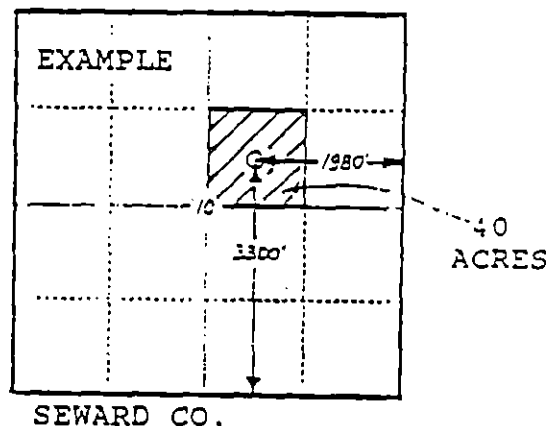
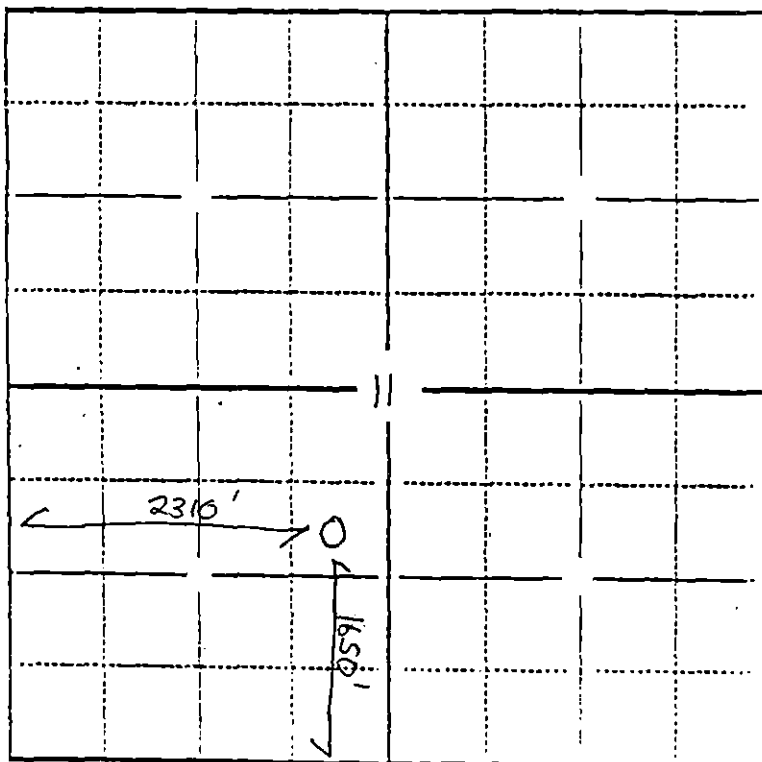

In plotting the proposed location of the well, you must show:

- 1) The manner in which you are using the depicted plat by identifying section lines, i.e. 1 section, 1 section with 8 surrounding sections, 4 sections, etc.;
- 2) the distance of the proposed drilling location from the section's south/north and east/west lines; and
- 3) the distance to the nearest lease or unit boundary line.