

STATE OF KANSAS
STATE CORPORATION COMMISSION

Form CP-4

Give All Information Completely
Make Required Affidavit
Mail or Deliver Report to:
Conservation Division
State Corporation Commission
212 No. Market
Wichita, Kansas

WELL PLUGGING RECORD

Stafford County, Sec. 9 Twp. 25S Rge. 14W (E) (W)

T - 25S NORTH R - 14W

Location as "NE/CNW/SW" or footage from lines SW NW SE
Lease Owner Frank Black
Lease Name Hammond "A" Well No. 1
Office Address McPherson, Kansas
Character of Well (completed as Oil, Gas or Dry Hole) Oil
Date well completed 9-25-57 19
Application for plugging filed 5-15-67 19
Application for plugging approved 5-16-67 19
Plugging commenced 6/10/67 19
Plugging completed 6/14/67 19
Reason for abandonment of well or producing formation depleted.

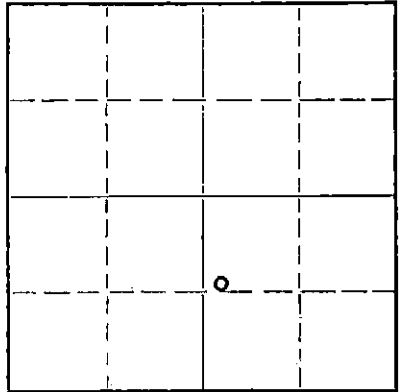

Locate well correctly on above Section Plat

If a producing well is abandoned, date of last production 19
Was permission obtained from the Conservation Division or its agents before plugging was commenced? YES

Name of Conservation Agent who supervised plugging of this well Elving
Producing formation Depth to top Bottom Total Depth of Well 3983 Feet
Show depth and thickness of all water, oil and gas formations.

OIL, GAS OR WATER RECORDS

CASING RECORD

FORMATION	CONTENT	FROM	TO	SIZE	PUT IN	PULLED OUT
				8-5/8	256'	none
				5-1/2	3993	2395'

Describe in detail the manner in which the well was plugged, indicating where the mud fluid was placed and the method or methods used in introducing it into the hole. If cement or other plugs were used, state the character of same and depth placed, from feet to feet for each plug set.

Checked hole, sanded hole to 3850'. Set 5 sacks of cement. Loaded hole with water. Shot pipe at 2782', 2573', 2487', 2403'. Set 5 sacks of cement, plug at 250'. Bailed hole dry, set 20 sacks of cement. Mudded hole to 40' rock bridge and ran 10 sacks of cement.

PLUGGING COMPLETE.

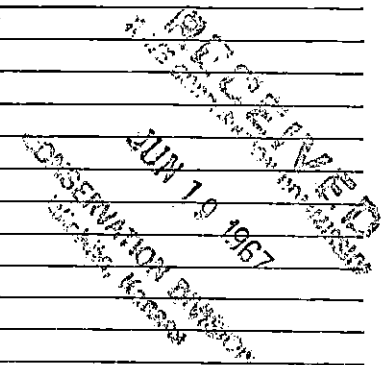

(If additional description is necessary, use BACK of this sheet)
Name of Plugging Contractor KNIGHT CASING PULLING COMPANY License #436
Address CHASE, KANSAS

STATE OF KANSAS, COUNTY OF RICE, ss.
NOEL J. KNIGHT (employee of owner) or (owner or operator) of the above-described

well, being first duly sworn on oath, says: That I have knowledge of the facts, statements, and matters herein contained and the log of the above-described well as filed and that the same are true and correct. So help me God.

(Signature) Noel Knight
CHASE, KANSAS
(Address)

SUBSCRIBED AND SWORN TO before me this 15th day of June, 19 67

Margaret Melcher
Notary Public.

My commission expires February 15, 1971

WELL LOG BUREAU—KANSAS GEOLOGICAL SOCIETY
508 East Murdock, Wichita, Kansas

COPY

Company- PHILLIPS PETROLEUM COMPANY
Farm- Hammond "A" No. 1

SEC. 9 T. 25 R. 14W
SW NW SE

Total Depth. 3983½', PLUGGED BACK 3948'
Comm. 8-2-57 Comp. 9-25-57
Shot or Treated.
Contractor. Phillips Petroleum Company
Issued. 2-15-58

County Stafford
KANSAS

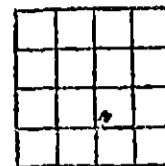

Elevation. 1971' D.F.

Production. 340 BOPD & 17 BWPD

CASING:

8 5/8" 263' cem w/220 sx
5 1/2" 3983' cem w/35 sx

Figures indicate Bottom of Formations.

top soil & sand	154
shale & shells	395
shale, shells, & red bed	915
Anhydrite	945
shale, shells & red bed	1095
shale & shells	1610
lime & shale	2710
shale & shells	2770
lime & shale	3750
lime	3983-RTD
lime	3983½
Total Depth	

TOPS: (Halliburton Log)

Heebner	3534
Toronto	3556
Brown Lime	3683
Lansing-Kansas City	3707
Base-Kansas City	3970
Rotary Total Depth	3983
Cable Top TD	PB-3948

RECEIVED
MAY 16 1967
CONSERVATION DIVISION
Wichita, Kansas

Handwritten notes at the bottom of the page, including "3983-RTD" and other illegible markings.