

FOR KCC USE:

EFFECTIVE DATE: 7-15-92

DISTRICT # 1

SGA? Yes No

State of Kansas

NOTICE OF INTENTION TO DRILL

Must be approved by the K.C.C. five (5) days prior to commencing well

FORM C-1 7/91

FORM MUST BE TYPED

FORM MUST BE SIGNED

ALL BLANKS MUST BE FILLED

Expected Spud Date July 20, 1992
month day year

Spot NE NW SE Sec 22 Twp 29 S, Rg 14 East
NE NW SE Sec 22 Twp 29 S, Rg 14 X West

OPERATOR: License # 30128
Name: KENNETH S. WHITE
Address: 200 E. First, Suite 210
City/State/Zip: Wichita, Kansas 67202
Contact Person: Kenneth S. White
Phone: (316) 263-4007

2310 feet from South ~~West~~ line of Section
1650 feet from East ~~West~~ line of Section
IS SECTION XX REGULAR IRREGULAR?

(NOTE: Locate well on the Section Plat on Reverse Side)

County: Pratt
Lease Name: Eads Well #: 1
Field Name: Baptist South

CONTRACTOR: License #: 5123
Name: Pickrell Drilling Co., Inc.

Is this a Prorated/Spaced Field? ... yes X no
Target Formation(s): Lansing, Simpson
Nearest lease or unit boundary: 330
Ground Surface Elevation: 1989' feet MSL

Well Drilled For: Well Class: Type Equipment:
X Oil ... Enh Rec ... Infield X Mud Rotary
... Gas ... Storage X Pool Ext. ... Air Rotary
... OWWO ... Disposal ... Wildcat ... Cable
... Seismic; ... # of Holes ... Other
... Other

Water well within one-quarter mile: XX yes ... no
Public water supply well within one mile: XX yes XX no
Depth to bottom of fresh water: 200-225'
Depth to bottom of usable water: 230-240'

If OWWO: old well information as follows:

Surface Pipe by Alternate: XX 1 ... 2
Length of Surface Pipe Planned to be set: 250-260'
Length of Conductor pipe required: none
Projected Total Depth: 4650'

Operator:
Well Name:
Comp. Date: Old Total Depth

Formation at Total Depth: Arbuckle
Water Source for Drilling Operations:
X well ... farm pond ... other

Directional, Deviated or Horizontal wellbore? ... yes X no

DWR Permit #: Not known at this time
Will Cores Be Taken?: ... yes XX no

If yes, true vertical depth:
Bottom Hole Location:

If yes, proposed zone:

AFFIDAVIT

The undersigned hereby affirms that the drilling, completion and eventual plugging of this well will comply with K.S.A. 55-101, et. seq.
It is agreed that the following minimum requirements will be met:

- 1. Notify the appropriate district office prior to spudding of well;
- 2. A copy of the approved notice of intent to drill shall be posted on each drilling rig;
- 3. The minimum amount of surface pipe as specified below shall be set by circulating cement to the top; in all cases surface pipe shall be set through all unconsolidated materials plus a minimum of 20 feet into the underlying formation;
- 4. If the well is dry hole, an agreement between the operator and the district office on plug length and placement is necessary prior to plugging;
- 5. The appropriate district office will be notified before well is either plugged or production casing is cemented in;
- 6. IF AN ALTERNATE II COMPLETION, PRODUCTION PIPE SHALL BE CEMENTED FROM BELOW ANY USABLE WATER TO SURFACE WITHIN 120 DAYS OF SPUD DATE. IN ALL CASES, NOTIFY DISTRICT OFFICE PRIOR TO ANY CEMENTING.

I hereby certify that the statements made herein are true and to the best of my knowledge and belief.
Date: 7/10/92 Signature of Operator or Agent: Kenneth S. White Title: operator

FOR KCC USE:
API # 15- 151-22086-00-00
Conductor pipe required None feet
Minimum surface pipe required 260 feet per Alt. (1) X
Approved by: C.B. 7-10-92
This authorization expires: 1-10-93
(This authorization void if drilling not started within 6 months of effective date.)
Spud date: _____ Agent: _____

RECEIVED
KANSAS CORPORATION COMMISSION
JUL 10 1992
CONSERVATION DIVISION
WICHITA, KS

REMEMBER TO:

- File Drill Pit Application (form CDP-1) with Intent to Drill;
- File Completion Form ACO-1 within 120 days of spud date;
- File acreage attribution plat according to field proration orders;
- Notify appropriate district office 48 hours prior to workover or re-entry;
- Submit plugging report (CP-4) after plugging is completed;
- Obtain written approval before disposing or injecting salt water.

Mail to: Conservation Division, 200 Colorado Derby Building, 202 W. First St., Wichita, Kansas 67202-1286.

22
29
14

IN ALL CASES PLOT THE INTENDED WELL ON THE PLAT BELOW

PLAT OF ACREAGE ATTRIBUTABLE TO A WELL IN A PRORATED OR SPACED FIELD

If the intended well is in a prorated or spaced field, please fully complete this side of the form. If the intended well is in a prorated or spaced field complete the plat below showing that the well will be properly located in relationship to other wells producing from the common source of supply. Please show all the wells within 1 mile of the boundaries of the proposed acreage attribution unit for gas wells and within 1/2 mile of the boundaries of the proposed acreage attribution unit for oil wells.

API NO. 15- _____
 OPERATOR _____
 LEASE _____
 WELL NUMBER _____
 FIELD _____

LOCATION OF WELL: COUNTY _____
 _____ feet from south/north line of section
 _____ feet from east/west line of section
 SECTION _____ TWP _____ RG _____

NUMBER OF ACRES ATTRIBUTABLE TO WELL _____
 QTR/QTR/QTR OF ACREAGE _____ - _____ - _____

IS SECTION _____ REGULAR or _____ IRREGULAR
IF SECTION IS IRREGULAR, LOCATE WELL FROM NEAREST CORNER BOUNDARY.

Section corner used: _____ NE _____ NW _____ SE _____ SW

PLAT

(Show location of the well and shade attributable acreage for prorated or spaced wells.)

(Show footage to the nearest lease or unit boundary line.)

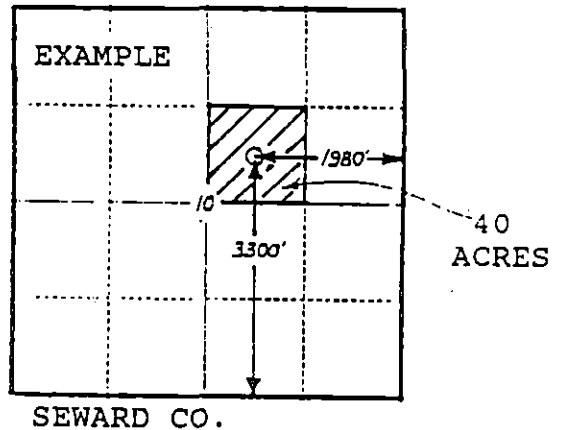
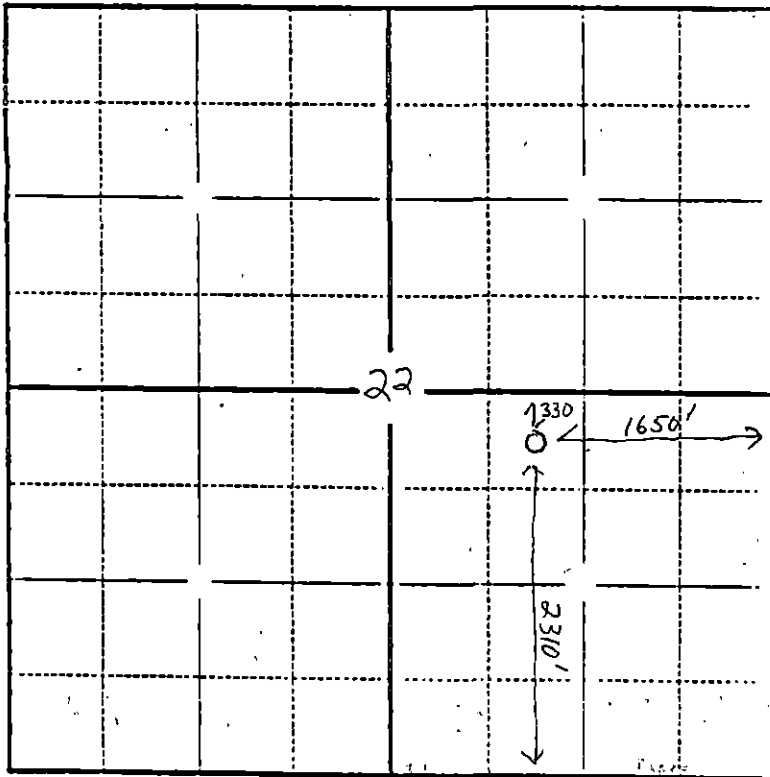

In plotting the proposed location of the well, you must show:

- 1) The manner in which you are using the depicted plat by identifying section lines, i.e. 1 section, 1 section with 8 surrounding sections, 4 sections, etc.;
- 2) the distance of the proposed drilling location from the section's south/north and east/west lines; and
- 3) the distance to the nearest lease or unit boundary line.