

15-155-20,102-0000

TO BE FILED WITH THE STATE CORPORATION COMMISSION PRIOR TO COMMENCEMENT OF WELL

- Operator Mid-Continent-Marine Drlg., Inc. Address Box 191, McPherson, Kansas
- Lease name North Hilger Unit Well No. 1 County Reno
- Well Location 2640' F. So. Line Sec. 34 Township 25S Range 4 W
- Well to be drilled 75' F. West Line ft. from nearest lease line.
- Drilling Contractor H-30 Drilling Inc. Address Wichita, Kansas
- Type of equipment: Rotary Cable Tool Approx. date operation to begin March 20 1969
- Well to be drilled for Oil Gas Disposal Input Estimated Total Depth of Well 4100 ft.
- Depth of deepest fresh water well within one mile of location 70 ft. If none exists, write NONE
- Ground elevation at location is approx. 15 ft. higher or _____ ft. lower than ground elevation at water well.
- Depth of the deepest municipal water well within three miles of location _____ ft. If none exists, write NONE
NONE
- Operator states that he will set surface pipe at least 25 ft. below all Tertiary or unconsolidated deposits and, taking into consideration differences in ground elevations, that the minimum depth necessary, to the best of his knowledge and belief, to protect all fresh water zones is 125 ft. and operator agrees to set surface pipe at this location to a depth of not less than 190 ft. Alternate 1 Alternate 2 .

REMARKS:

Signature of Operator

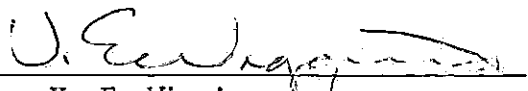
 V. E. Wiggins

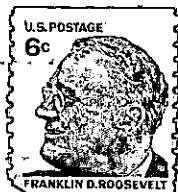
State Corporation Commission of Kansas
Conservation Division
500 Insurance Building
212 North Market
Wichita 2, Kansas

RECEIVED
STATE CORPORATION COMMISSION
MAR 17 1969
CONSERVATION DIVISION
Wichita, Kansas

3-17-69

(IF PREFERRED, MAIL IN ENVELOPE)