

Give All Information Completely
Make Required Affidavit
Mail or Deliver Report to:
Conservation Division
State Corporation Commission
212 No. Market
Wichita, Kansas

WELL PLUGGING RECORD

NORTH

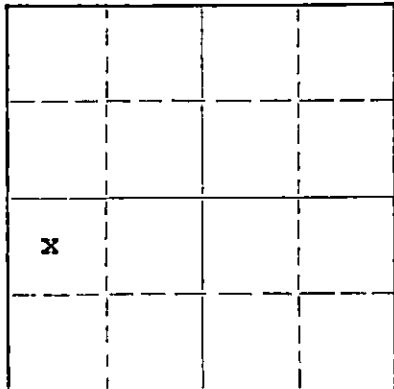

Locate well correctly on above
Section Plat

RENO County. Sec. 23 Twp. 22S Rge. 9W (NW) (W)
Location as "NE/CNW/SW" or footage from lines C NW SW
Lease Owner LEBSACK OIL PRODUCTION
Lease Name SCHWEIZER Well No. 1
Office Address BOX 479, HAYS, KANSAS
Character of Well (completed as Oil, Gas or Dry Hole) DRY HOLE
Date well completed June 29 1966
Application for plugging filed June 29 1966
Application for plugging approved June 29 1966
Plugging commenced June 29 1966
Plugging completed June 29 1966
Reason for abandonment of well or producing formation DRY HOLE

If a producing well is abandoned, date of last production 19
Was permission obtained from the Conservation Division or its agents before plugging was commenced? yes

Name of Conservation Agent who supervised plugging of this well Gilbert Toman
Producing formation Depth to top Bottom Total Depth of Well 3935 Feet
Show depth and thickness of all water, oil and gas formations.

OIL, GAS OR WATER RECORDS

CASING RECORD

FORMATION	CONTENT	FROM	TO	SIZE	PUT IN	PULLED OUT

Describe in detail the manner in which the well was plugged, indicating where the mud fluid was placed and the method or methods used in introducing it into the hole. If cement or other plugs were used, state the character of same and depth placed, from feet to feet for each plug set.

Fill with mud to 240' 1/2 sack hulls plug and
20 sacks cement. Fill to 40' 1/2 sack hulls plug
and 10 sacks cement.
1 sack in Rat Hole

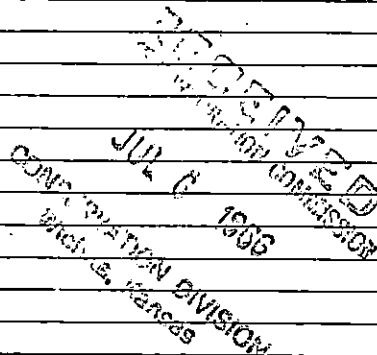

(If additional description is necessary, use BACK of this sheet)

Name of Plugging Contractor ISERN DRILLING COMPANY
Address BOX 486, Ellinwood, Kansas 67526

STATE OF KANSAS, COUNTY OF BARTON, ss.
W. E. Banks (employee of owner) or (owner) of the above-described well, being first duly sworn on oath, says: That I have knowledge of the facts, statements and matters herein contained and the log of the above-described well as filed and that the same are true and correct. So help me God.
(Signature) *W. E. Banks*

Box 486, Ellinwood, Kansas 67526
(Address)

SUBSCRIBED AND SWORN TO before me this 29th day of June 1966

My commission expires February 10, 1967.

George A. Meyer
George A. Meyer - Notary Public.

W E L L L O G

Lebsack Oil Production's
 SCHWEIZER #1, C NW SW,
 Section 23-22S-9W
 Reno County, Kansas

Figures indicate bottom of formation:

ELEVATION: 1702' KB

PIPE RECORD:
 8 5/8" set @ 250'
 with 225 sacks cement.

ROTARY COMMENCED: 6-20-66
 ROTARY COMPLETED: 6-29-66

TOPS:

Heebner	2957
Brown Lime	3107
Lansing	3140
Base Kansas City	3468
Conglomerate	3514
Mississippi	3536
Kinderhook Shale	3574
Kinderhook Lime	3685
Base Kinderhook Lime	3730
Viola	3781
Arbuckle	3905

0 to 10	cellar
40	clay
190	sand
260	red rock
323	red bed & shale
1220	shale & shells
1585	lime & shale
1800	shale & lime
1977	lime & shale
2590	shale & lime
3490	lime & shale
3565	shale & lime
3574	lime & chert
3635	lime & shale
3790	shale & lime
3842	shale & lime
3880	lime, sand & shale
3935	Lime & shale
3935	Rotary Total Depth

RECEIVED
 STATE CORPORATION COMMISSION
 JUL 6 1966
 CONSERVATION DIVISION
 Wichita, Kansas

STATE OF KANSAS) ss
 COUNTY OF BARTON)

I, W. F. Banks, Drilling Superintendent for Isern Drilling Company, contractor for the above-described well, being first duly sworn on oath, declare: That I have knowledged of the facts, statements and matter herein contained pertaining to the log of the above-described well, as filed, and that the same are ture and correct.

 W. F. Banks

Subscribed and sworn to before me on this 30th day of June, 1966.

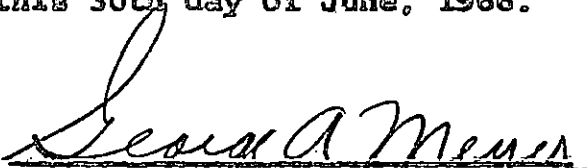
 George A. Meyer, Notary Public

My commission expires: 2-10-67.