

STATE OF KANSAS
STATE CORPORATION COMMISSION

Form CP-4

Give All Information Completely
Make Required Affidavit
Mail or Deliver Report to:
Conservation Division
State Corporation Commission
212 No. Market
Wichita, Kansas 67202

WELL PLUGGING RECORD

NORTH

| | | | |
|--|---|--|--|
| | | | |
| | X | | |
| | | | |
| | | | |

Locate well correctly on above Section Plat

Finney County, Sec. 27 Twp. 24S Rge. (E) 33 (W)
Location as "NE/CNWxSWx" or footage from lines SE NW
Lease Owner Cities Service Oil Company
Lease Name Tait C Well No. 5
Office Address 3545 N.W. 58th Street, Oklahoma City, Oklahoma
Character of Well (completed as Oil, Gas or Dry Hole) Oil
Date well completed 5-21 19 62
Application for plugging filed (Revised) 6-17 19 74
Application for plugging approved 6-26 19 74
Plugging commenced 6-26 19 74
Plugging completed 6-26 19 74
Reason for abandonment of well or producing formation Uneconomical

If a producing well is abandoned, date of last production 4-06 19 73
Was permission obtained from the Conservation Division or its agents before plugging was commenced? Yes

Name of Conservation Agent who supervised plugging of this well Edgar Eves
Producing formation Morrow Depth to top 4800 Bottom 4932 Total Depth of Well 5000 Feet
Show depth and thickness of all water, oil and gas formations.

OIL, GAS OR WATER RECORDS

CASING RECORD

| FORMATION | CONTENT | FROM | TO | SIZE | PUT IN | PULLED OUT |
|-----------|---------|------|------|--------|--------|------------|
| Morrow | Oil | 4804 | 4844 | 8-5/8" | 1951 | None |
| | | | | 4 1/2" | 5016 | 504 |
| | | | | | | |
| | | | | | | |
| | | | | | | |
| | | | | | | |
| | | | | | | |
| | | | | | | |

Describe in detail the manner in which the well was plugged, indicating where the mud fluid was placed and the method or methods used in introducing it into the hole. If cement or other plugs were used, state the character of same and depth placed, from _____ feet to _____ feet for each plug set.

Moved in rig up casing pulling unit. Pumped one sack hulls and 20-sack cement plug from 4839' to 4800'. Shot csg @ 3222' but did not part. 2nd shot @ 2678' did not part. 3rd shot @ 2400' did not part. Ran 4th shot @ 2000' but shot did not go off. Started out of hole and shot went off @ 550'. Csg did not part. Could not get 5th shot below 522'. Shot csg off @ 504'. Total csg recovered, 504'. Spotted 40-sack cement plug from 500' to 390'. And 10-sack cement plug from 40' to surface at which point the 8 1/2" csg was cut off 4' below ground level and a steel cap with I.D. and date plate was welded on.

7-17-74
RECEIVED
STATE CORPORATION COMMISSION
JUL 17 1974
CONSERVATION DIVISION
Wichita, Kansas

(If additional description is necessary, use BACK of this sheet)
Name of Plugging Contractor Sargents Csg Pulling Service
Address 620 S. Lincoln, Liberal, Kansas

STATE OF OKLAHOMA, COUNTY OF OKLAHOMA, ss.
I, H. E. Massey (employee of owner) or (owner or operator) of the above-described well, being first duly sworn on oath, says: That I have knowledge of the facts, statements, and matters herein contained and the log of the above-described well as filed and that the same are true and correct. So help me God.
(Signature) H.E. Massey Operations Manager
3545 N.W. 58th, Oklahoma City, Okla. 73112 (Address)

SUBSCRIBED AND SWORN TO before me this 11th day of July, 19 74

My commission expires April 2, 1977
C. R. Paslay
Notary Public.

15-055-10028-0000

WELL LOG BUREAU—KANSAS GEOLOGICAL SOCIETY
508 East Murdock, Wichita, Kansas

COPY

Company- CITIES SERVICE PETROLEUM
Farm- Tait "C" No. 5

SEC. 27 T. 24 R. 33W
C ~~SW~~ NW
SE

Total Depth. 5000'
Comm. 4-1-62 Comp. 4-18-62
Shot or Treated.
Contractor. Braden Drilling Co.
Issued. 10-27-62

County Finney
KANSAS

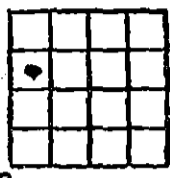

CASING:
8 5/8" 1938' cem w/800 sz.
4 1/2" 4999' cem w/400 sz.

Elevation. 2906' DF
Production. 96 BOFD, NW

Figures indicate Bottom of Formations.

| | |
|-------------------|----------|
| surface hole | 290 |
| sand & shale | 690 |
| shale & shells | 1234 |
| shale & gyp | 1535 |
| shale & shells | 1700 |
| shale & anhydrite | 1845 |
| salt & anhydrite | 1940 |
| shale & shells | 2522 |
| shale & lime | 2772 |
| shale w/lime | 2840 |
| lime & shale | 3720 |
| lime | 3780 |
| lime & shale | 4415 |
| lime | 4790 |
| lime & shale | 4830 |
| lime | 5000 RID |
| Total Depth | |

| | |
|----------------|-------------|
| TOPS: LOG | |
| Heebner | 3876 |
| Toronto | 3892 |
| Lansing | 3974 |
| Marmaton | 4468 |
| Morrow | 4800 |
| Morrow Sand | 4804 - 4828 |
| Morrow Sand | 4838 - 4846 |
| Ste. Genevieve | 4914 |
| St. Louis | 4932 |

6-27-74
RECEIVED
STATE CORPORATION COMMISSION
JUN 27 1964
CONSERVATION DIVISION
Wichita, Kansas

GAS WELL OR LAND SURVEY

Plat No. _____

PROPERTY OWNERS, Tait C # 5 Cities Service Oil Co.

OF all of SECTION 27-T24S-R33W IN COUNTY OF Finney

STATE OF Kansas TO BE A Well location SURVEY

Surveyed: _____, 19 63; Platted 2-14, 19 63; The fee will be \$ _____

This Section is: 5291.0 ft. wide as found in the field on north
_____ wide as per _____ notes



Scale:

1" = 800 ft.

This Section is: 5282 wide as found in the field on west
_____ wide as per _____ notes

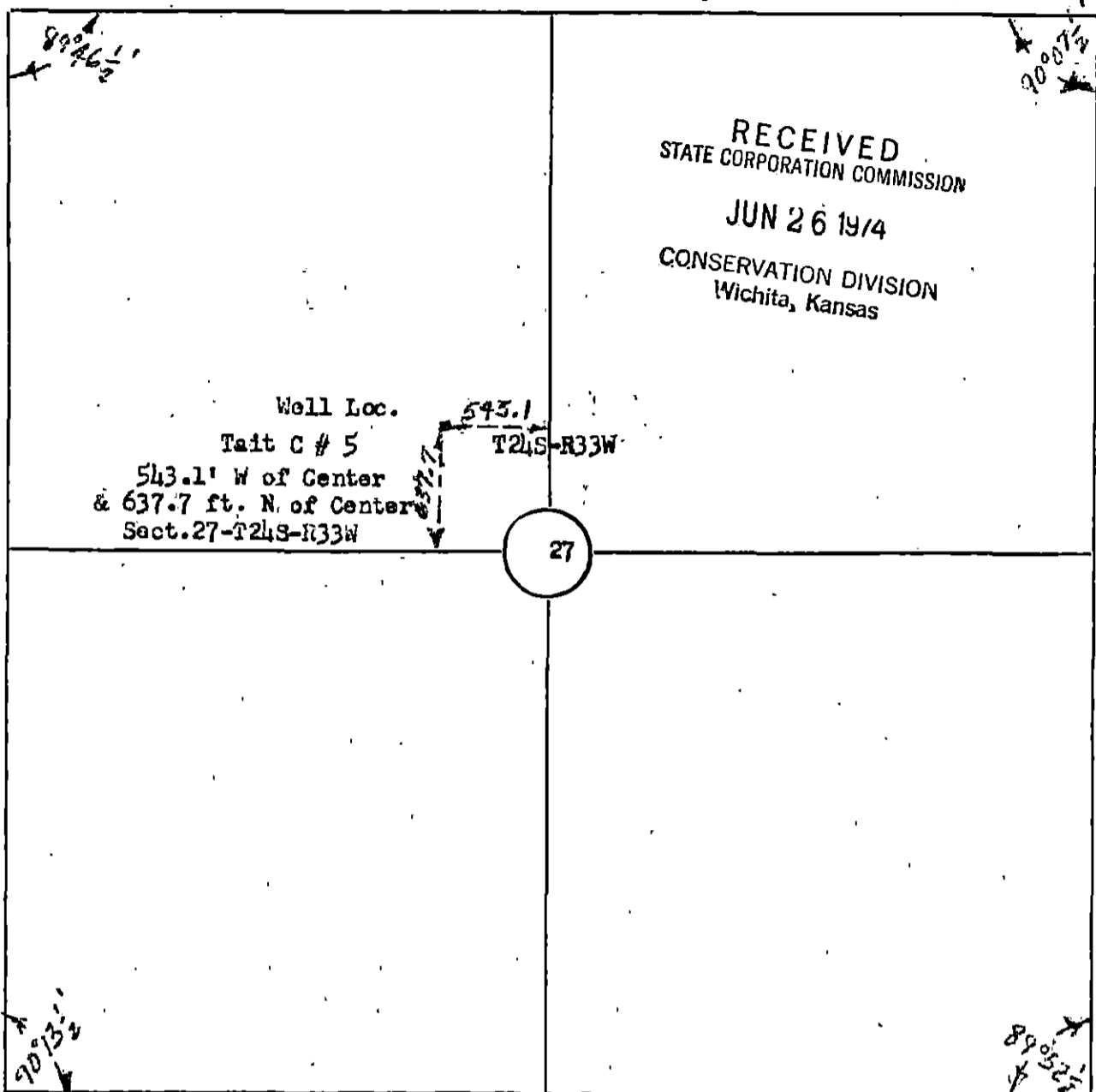

This Section is: 5282 wide as found in the field on east
_____ wide as per _____ notes

This Section is: 5291.8 ft. wide as found in the field on south
_____ wide as per _____ notes

Beginning at the southwest corner of Section 31-T24S-R33W Finney County, Kansas established to the center of a gravel road going north and a common fence line going east intermittently several miles with an Interior angle of $89^{\circ}55'$; thence, chaining north along this gravel road on a tangent centered to R/W Fences and as per State Notes of 5280 ft. per mile set points at 12,200 ft. and 21,120 ft. From the later the centerline of a graded road going west bears north 8 ft. for an average excess of 2 ft. per mile, correcting the former point to 13,205 ft. north, the same being the west quarter of Section 19-T24S-R33W chained east with an angle of $N 89^{\circ}55' E$ as per state notes of 5142.7 ft. / 5276.7 / 5287.0 / 2639.0 for total of 18,345.4 ft. to the center of Section 22-T24S-R33W thence south with an angle of $90^{\circ}5'$ right chained 2641' to a point from which point an old $1\frac{1}{2}$ " Iron Pipe in place as the south quarter corner of Section 22-T24S-R33W bears 52.2 ft. east and less 0.2 ft. north and south therefore, creating 52.5 ft. excess in $3\frac{1}{2}$ miles or 15 ft. per mile to be added to the orig. State notes on each respective mile as previous given east and west.

Continuing south on north and south $\frac{1}{4}$ Section Line of Section 27-T24S-R33W from the $1\frac{1}{2}$ " Iron Pipe in place as north quarter corner of Section 27 after correcting to the same well locations in $NE\frac{1}{4}$ of $SW\frac{1}{4}$; $NW\frac{1}{4}$ of $SE\frac{1}{4}$; $SE\frac{1}{4}$ of $NE\frac{1}{4}$; $SE\frac{1}{4}$ of $NW\frac{1}{4}$ and $NW\frac{1}{4}$ of $NW\frac{1}{4}$ being numbers 3, 4, 5, 6 & 7 respectively as shown on master sheet were chained and cut in by triangulation and locations calculated.

I, Herbert C. Williams being a Registered Professional Civil Engineer in the State of Texas, Seal No. 5859; in the State of Kansas, Seal No. 3147; in the State of Oklahoma, Seal No. 138 and a licensed County Engineer under the laws of the State of Oklahoma; do hereby certify that I made this survey

of all of Section 27-T24S-R33W In the County of Finney State of Kansas and certify that all measurements, bearings, and monuments are correctly shown and indicated on the above plat as found and staked in the field as so dated above.

Witness my hand and seal this 14th day of February, 19 63

Signed: H. C. Williams
H. C. WILLIAMS
Consulting and County Engineer
of Texas County, Oklahoma
1201 James, Guymon, Oklahoma
Office phone 338-6904 and Resident phone 338-6923