

STATE OF KANSAS
STATE CORPORATION COMMISSION
200 Colorado Derby Building
Wichita, Kansas 67202

WELL PLUGGING RECORD
K.A.R.-82-3-117

API NUMBER 10-22-44

LEASE NAME F. Smith

WELL NUMBER 1

0 SE SE Ft. from S Section Line

Ft. from E Section Line

SEC. 6 TWP. 26 RGE. 13 (E or W)

COUNTY Pratt

Date Well Completed 10-22-44

Plugging Commenced 12-1-86

Plugging Completed 12-5-86

TYPE OR PRINT
NOTICE: Fill out completely
and return to Cons. Div.
office within 30 days.

LEASE OPERATOR Range Oil Co. Inc.

ADDRESS 1120 KSB&T Bldg. 125 N. Market, Wichita, Ks.

PHONE# (316) 265-6231 OPERATORS' LICENSE NO. 5120

Character of Well SWD EOR

(Oil, Gas, D&A, SWD, Input, Water Supply Well)

Did you notify the KCC/KDHE Joint District Office prior to plugging this well? yes

Which KCC/KDHE Joint Office did you notify? District # 1

Is ACO-1 filed? no If not, is well log attached? Sent with CP-1

Producing Formation _____ Depth to Top _____ Bottom _____ T.D. 4050

Show depth and thickness of all water, oil and gas formations.

OIL, GAS OR WATER RECORDS

CASING RECORD

Formation	Content	From	To	Size	Put in	Pulled out
		0	258	13 3/8		
		0	4049	7"		1,233'

Describe in detail the manner in which the well was plugged, indicating where the mud fluid was placed and the method or methods used in introducing it into the hole. If cement or other plugs were used, state the character of same and depth placed, from feet to feet each set.

Fill with sand to 3800' & dump 7 sxs. Cement.

Pump with 2 hulls, 10 gel, 50 cement, 10 gel, 1sx. hulls, & 150 sxs. cement.

60/40 pozMix 6% gel cement used.

(If additional description is necessary, use BACK of this form.)

Name of Plugging Contractor Nicholas Casing Pulling License No. 6698

Address Box 108 - Geneseo, Ks. 67444

STATE OF Kansas COUNTY OF Rice, ss.

(Employee of Operator) or (Operator) of above-described well, being first duly sworn on oath, says: That I have knowledge of the facts, statements, and matters herein contained and the log of the above-described well as filed that the same are true and correct, so help me God.

(Signature) Allen D. Nicholas

(Address) Box 108 Geneseo, Ks 67444

SUBSCRIBED AND SWORN TO before me this 10th day of December, 1986

Steven K. Prickett
Notary Public

STATE CORPORATION COMMISSION Commission Expires:



DEC 11 1986 12-1-86

LANE RADIOACTIVITY LOG WELLS COMPANY

Location of Well SE SE SE 6-26S-13W	COMPANY: THE TEXAS COMPANY WELL: F. SMITH NO. 1 FIELD: PRISBLE COUNTY: PRATT STATE: KANSAS LOCATION: SE SE SE SEC. 6 - 26S - 13W	FILE NO. COUNTY: PRATT LOCATION: SE SE SE SEC. 6 - 26S - 13W FIELD: PRISBLE WELL: F. SMITH NO. 1 COMPANY: THE TEXAS COMPANY STATE: KANSAS
LOG MEAS. FROM 1' ABOVE DEVIATOR PIC R ELEV.		
DRLG. MEAS. FROM Marked ELEV.		
PERM. DATUM ELEV.		

TYPE OF LOG	GAMMA-RAY	NE TRON		
RUN NO.	1	1		
DATE	11-18-50	11-18-50		
TOTAL DEPTH (DRILLER)	4050	4050		
EFFECTIVE DEPTH (DRILLER)	3975	3975		
TOP OF LOGGED INTERVAL	3500	3500		
BOTTOM OF LOGGED INTERVAL	3975	3975		
TYPE OF FLUID IN HOLE	OIL	OIL		
FLUID LEVEL	3500	3500		
MAXIMUM RECORDED TEMP.				
NEUTRON SOURCE STRENGTH & TYPE		600K		
SOURCE SPACING - IN.		8.25		
LENGTH OF MEASURING DEVICE - IN.	2	9		
O.D. OF INSTRUMENT - IN.	3 5/8	3 5/8		
TIME CONSTANT - SECONDS	3	3		
LOGGING SPEED FT./MIN.	25	25		
STATISTICAL VARIATION - IN.				
SENSITIVITY REFERENCE	275	275		
RECORDED BY	SHINDHELM	SHINDHELM		
WITNESSED BY	LANDON	LANDON		

CASING RECORD (CUSTOMER)				OPEN (BORE) HOLE RECORD	
RUN NO.	SIZE-IN.	WT.-LB.	INTERVAL	BIT SIZE-IN.	INTERVAL
7	20	ZERO	TO 2049		TO
			TO		TO
			TO		TO
			TO		TO
			TO		TO

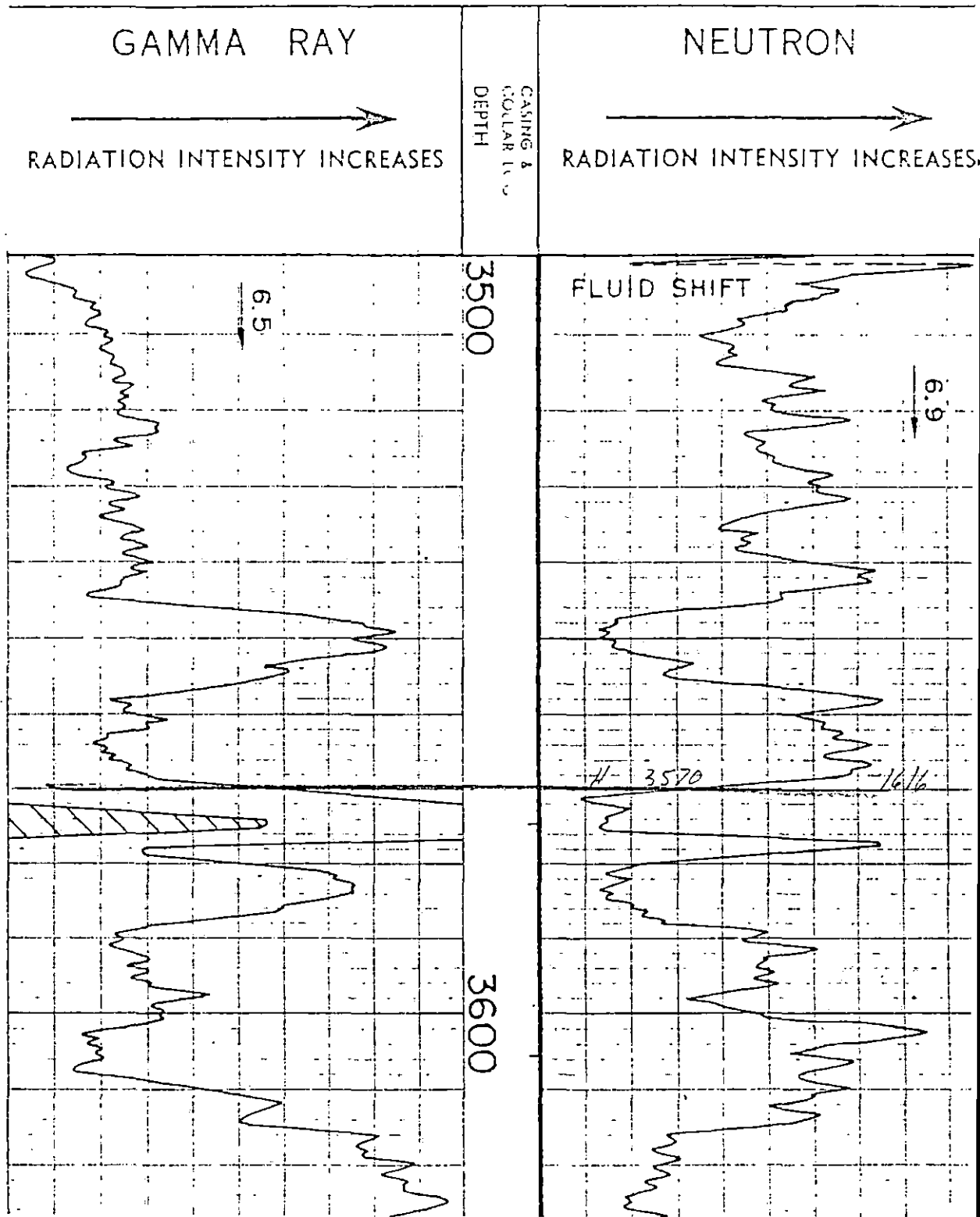

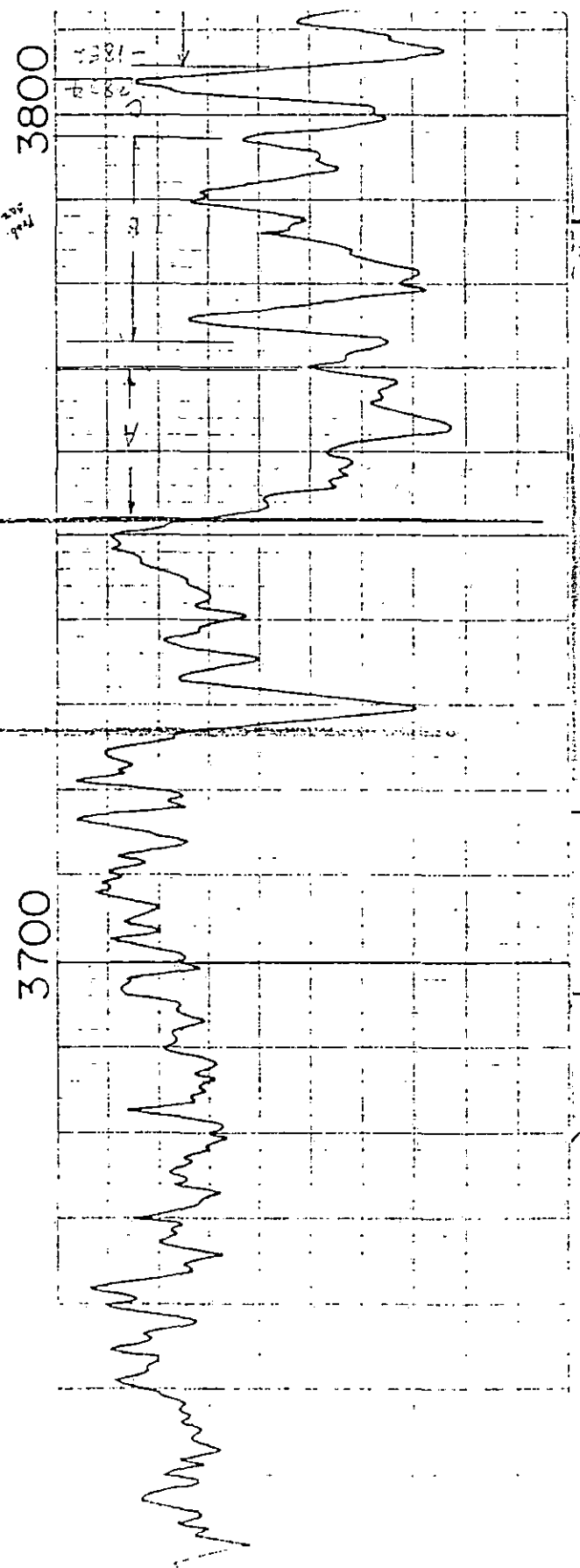
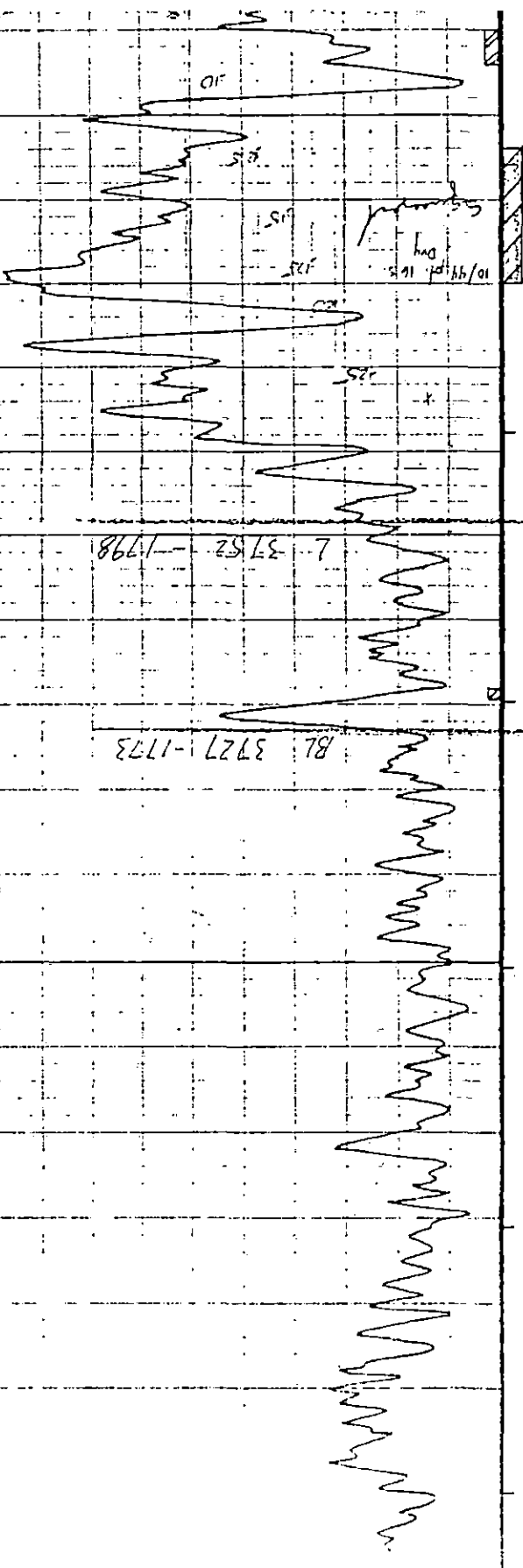

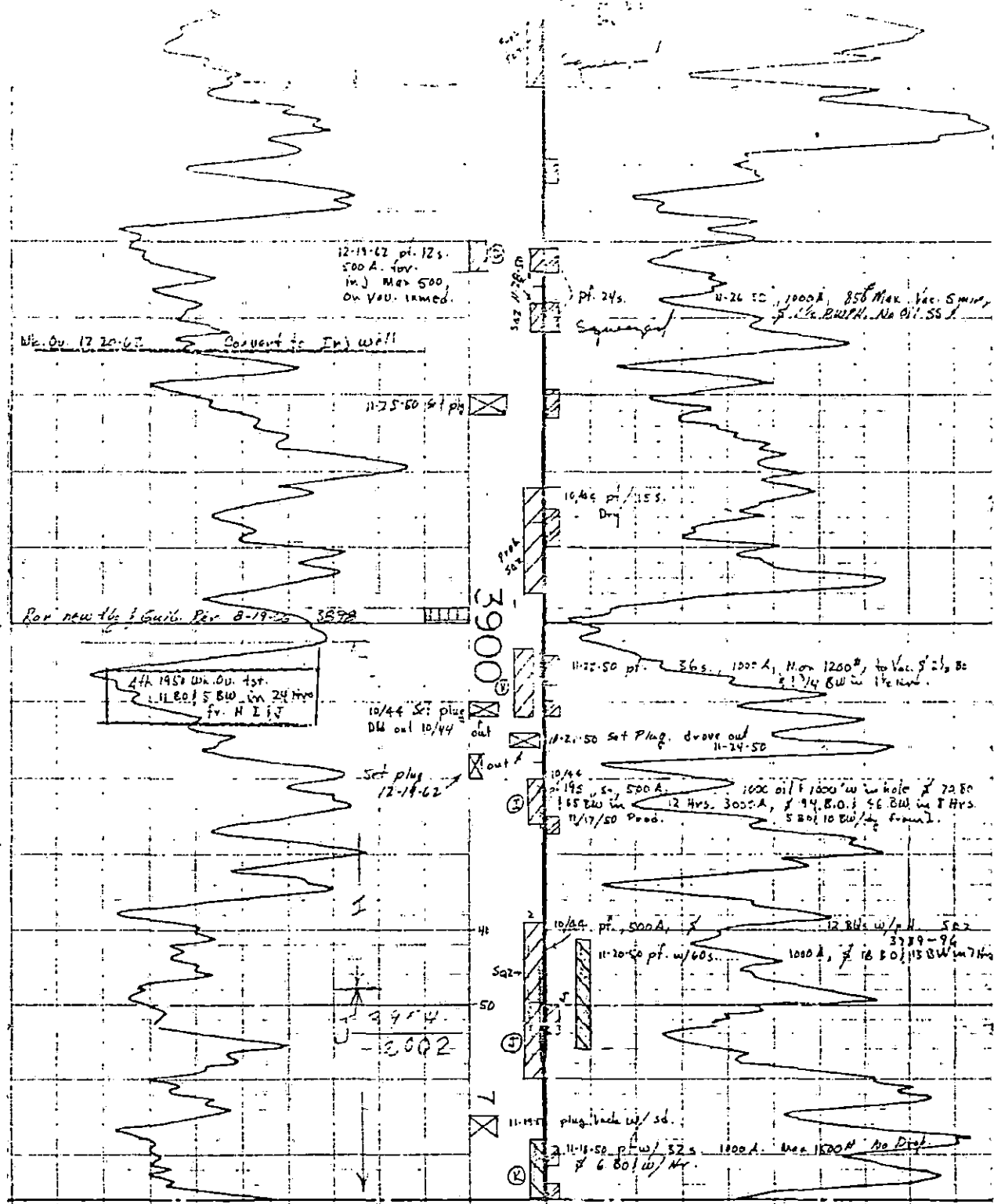

RECORDED
TOTAL

DEPTH 3976'
DEPTH 3978'

pt. 6s, no sh. 10/49
Sax 7

11-21-50 12-23-50
1300' in 5/16
1500' in 1/15
Perf 12-23-50 3978-3
3978-3 12-23-50
PETD 3978

THE TEXAS CO.
F. SMITH NO. 1
SEC. 6-26S-13W
ELEV.