

FORM MUST BE TYPED  
FORM C-1 4/90

EFFECTIVE DATE: 7 23 90

State of Kansas

NOTICE OF INTENTION TO DRILL

*Correction*  
FORM MUST BE SIGNED  
ALL BLANKS MUST BE FILLED

Must be approved by the K.C.C. five (5) days prior to commencing well

Expected Spud Date July 23, 1990  
month day year

NW  NW  SE Sec 12 Twp 27 S, Rg 6 East  West

OPERATOR: License # 30331  
Name: Harvin Goering  
Address: Route #1  
City/State/Zip: Murdock, Kansas 67111  
Contact Person: Marvin Goering  
Phone: 316-297-3898

2265' feet from South line of Section  
 2213' feet from East line of Section  
(Note: Locate well on Section Plat on Reverse Side)

CONTRACTOR: License #: 5676  
Name: EDCO Drilling Company, Inc.

County: Kingman  
Lease Name: Goering Well #: 1  
Field Name: Prarie Gem  
Is this a Prorated Field?  yes  no  
Target Formation(s): Douglas Sandstone  
Nearest lease or unit boundary: 430'  
Ground Surface Elevation: Unknown feet MSL  
Domestic well within 330 feet:  yes  no  
Municipal well within one mile:  yes  no  
Depth to bottom of fresh water: 39'  
Depth to bottom of usable water: 180'  
Surface Pipe by Alternate:  1  2  
Length of Surface Pipe Planned to be set: 200'  
Length of Conductor pipe required: None  
Projected Total Depth: 3000'  
Formation at Total Depth: Lansing  
Water Source for Drilling Operations:  
 well  farm pond  other  
DWR Permit #: \_\_\_\_\_  
Will Cores Be Taken?:  yes  no  
If yes, proposed zone: \_\_\_\_\_

Well Drilled For: Well Class: Type Equipment:  
 Oil  Inj  Infield  Mud Rotary  
 Gas  Storage  Pool Ext.  Air Rotary  
 OWWO  Disposal  Wildcat  Cable  
 Seismic;  # of Holes

If OWWO: old well information as follows:  
Operator: \_\_\_\_\_  
Well Name: \_\_\_\_\_  
Comp. Date: \_\_\_\_\_ Old Total Depth \_\_\_\_\_

Directional, Deviated or Horizontal wellbore?  yes  no  
If yes, total depth location: \_\_\_\_\_

*WAS: NE NW SE; 2207 FSL;  
1391 FEL;*

AFFIDAVIT

*IS: NW NW SE; 2265 FSL;  
2213 FEL*

The undersigned hereby affirms that the drilling, completion and eventual plugging of this well will comply with K.S.A. 55-101, et. seq.

It is agreed that the following minimum requirements will be met:

1. The appropriate district office shall be notified before setting surface pipe;
2. The minimum amount of surface pipe as specified above shall be set by circulating cement to the top; in all cases surface pipe shall be set through all unconsolidated materials plus a minimum of 20 feet into the underlying formation;
3. If the well is dry, a plugging proposal shall be submitted to the district office. An agreement between the operator and the district office on plug length and placement is necessary prior to plugging;
4. The appropriate district office will be notified before well is either plugged or production casing is cemented in;
5. If an Alternate II completion, production pipe shall be cemented from below any usable water to surface within 120 days of spud date. In all cases, notify district office prior to any cementing.

I hereby certify that the statements made herein are true and to the best of my knowledge and belief.

Date: 2-25-90 Signature of Operator or Agent: Marvin Goering Title: operator

RECEIVED  
STATE COMMISSION  
2-26-91  
FEB 26 1991  
CONSERVATION DIVISION

FOR KCC USE:

API # 15- 095-21,637-0000  
 Conductor pipe required None feet  
 Minimum surface pipe required 200 feet per Alt. 1  
 Approved by: MDW 8-27-91; mig 7-20-90  
 EFFECTIVE DATE: 7-25-90  
 This authorization expires: 1-20-91  
 (This authorization void if drilling not started within 6 months of effective date.)  
 Spud date: \_\_\_\_\_ Agent: \_\_\_\_\_

*12 27 low*

REMEMBER TO:

- File Drill Pit Application (form CDP-1) with Intent to Drill;
- File Completion Form ACO-1 within 120 days of spud date;
- File acreage attribution plat according to field proration orders;
- Notify appropriate district office 48 hours prior to workover or re-entry;
- Submit plugging report (CP-4) after plugging is completed;
- Obtain written approval before disposing or injecting salt water.

**PLAT OF ACREAGE ATTRIBUTABLE TO A WELL**

State Corporation Commission, Conservation Division  
200 Colorado Derby Bldg. Wichita, Kansas 67202

OPERATOR Marvin Goering LOCATION OF WELL: 2265' feet north of SE corner  
 LEASE Goering 2213' feet west of SE corner  
 WELL NUMBER #1 Sec. 12 T 27 R 6 E/W  
 FIELD Prairie Gem COUNTY Kingman  
 NO. OF ACRES ATTRIBUTABLE TO WELL 10 IS SECTION X REGULAR IRREGULAR?  
 DESCRIPTION OF ACREAGE 160a SE 1/4 IF IRREGULAR, LOCATE WELL FROM NEAREST  
 CORNER BOUNDARY.

NOTE: If plat depicted is insufficient for your circumstances, you may attach your own scaled or surveyed plat.

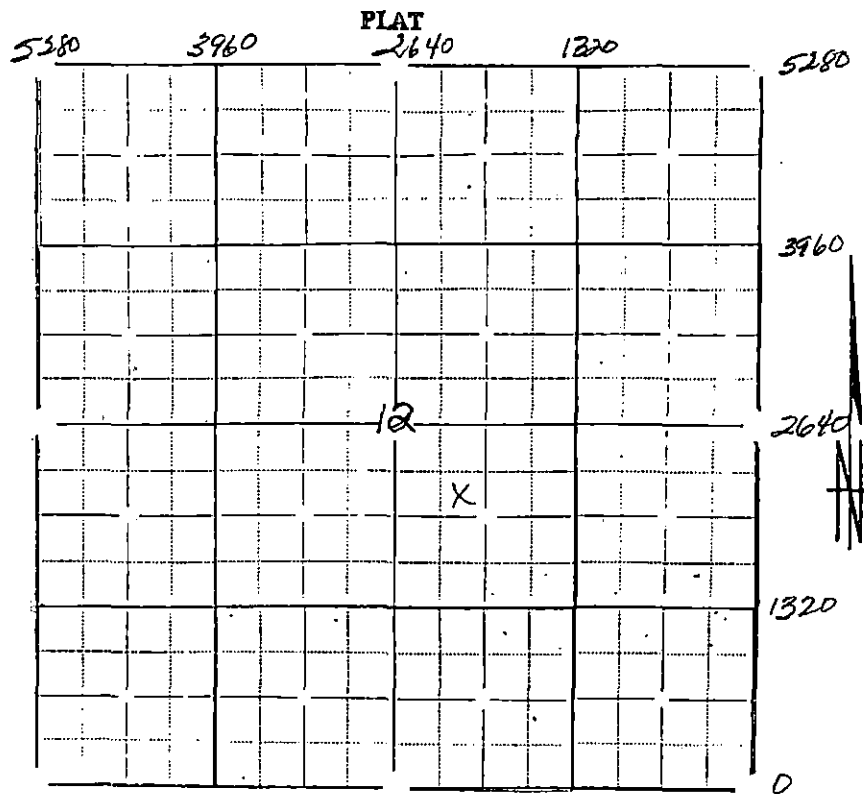

In plotting the proposed location of the well, you must show:

- 1) The manner in which you are using the depicted plat by identifying section lines, i.e. 1 section, 1 section with 8 surrounding partial sections, 4 sections, 16 sections, etc.;
- 2) the well's location relative to the location of other wells producing from the same common source of supply in adjoining drilling units, pursuant to K.A.R. 82-3-108, 82-3-207, 82-3-312, or special orders of the Commission;
- 3) the distance of the proposed drilling location from the section's east and south lines; and
- 4) the distance to the nearest lease or unit boundary line.

I hereby certify that the statements made herein are true and to the best of my knowledge and belief.

Signature of Operator or Agent Marvin Goering  
 Date 2-25-90 Title operator