

EFFECTIVE DATE: 5-21-91

FORM MUST BE TYPED  
FORM C-1 4/90

State of Kansas  
NOTICE OF INTENTION TO DRILL

FORM MUST BE SIGNED  
ALL BLANKS MUST BE FILLED

Must be approved by the K.C.C. five (5) days prior to commencing well

Expected Spud Date June 1 1991  
month day year

APP. SW NE SE Sec 12 Twp 27 S, Rg 6 East West

OPERATOR: License # 30331  
Name: Marvin Goering  
Address: Route #1  
City/State/Zip: Murdock, Kansas 67111  
Contact Person: Marvin Goering  
Phone: 316-297-3898

1755 feet from South line of Section  
1124 feet from East line of Section  
(Note: Locate well on Section Plat on Reverse Side)

CONTRACTOR: License #: 5676  
Name: EDCO Drilling Co.

County: Kingman  
Lease Name: Goering Well #: 3  
Field Name: Prairie Gem

Well Drilled For: Well Class: Type Equipment:  
... Oil ... Inj ... Infield  Mud Rotary  
 Gas ... Storage  Pool Ext. ... Air Rotary  
... OWWO ... Disposal ... Wildcat ... Cable  
... Seismic; ... # of Holes

Is this a Prorated Field? ... yes  no  
Target Formation(s): Douglas Sandst. one  
Nearest lease or unit boundary: 1124  
Ground Surface Elevation: Unknown feet MSL

If **OWWO**: old well information as follows:  
Operator: \_\_\_\_\_  
Well Name: \_\_\_\_\_  
Comp. Date: \_\_\_\_\_ Old Total Depth \_\_\_\_\_

Domestic well within 330 feet: ... yes  no  
Municipal well within one mile: ... yes  no  
Depth to bottom of fresh water: 37-60  
Depth to bottom of usable water: 180  
Surface Pipe by Alternate:  1 ... 2

Directional, Deviated or Horizontal wellbore? ... yes  no  
If yes, total depth location: \_\_\_\_\_

Length of Surface Pipe Planned to be set: 200  
Length of Conductor pipe required: None  
Projected Total Depth: 3000  
Formation at Total Depth: Lansing  
Water Source for Drilling Operations:  
... well  farm pond ... other

DWR Permit #: \_\_\_\_\_  
Will Cores Be Taken?: ... yes  no  
If yes, proposed zone: \_\_\_\_\_

**AFFIDAVIT**

The undersigned hereby affirms that the drilling, completion and eventual plugging of this well will comply with K.S.A. 55-101, et. seq.

It is agreed that the following minimum requirements will be met:

1. The appropriate district office shall be notified before setting surface pipe;
2. The minimum amount of surface pipe as specified above shall be set by circulating cement to the top; in all cases surface pipe shall be set through all unconsolidated materials plus a minimum of 20 feet into the underlying formation;
3. If the well is dry, a plugging proposal shall be submitted to the district office. An agreement between the operator and the district office on plug length and placement is necessary prior to plugging;
4. The appropriate district office will be notified before well is either plugged or production casing is cemented in;
5. If an Alternate II completion, production pipe shall be cemented from below any usable water to surface within 120 days of spud date. In all cases, notify district office prior to any cementing.

I hereby certify that the statements made herein are true and to the best of my knowledge and belief.

Date: 5-15-91 Signature of Operator or Agent: Marvin Goering Title: operator

5-16-91  
RECEIVED  
STATE CORPORATION COMMISSION  
MAY 16 1991  
CONSERVATION DIVISION  
Wichita, Kansas

FOR KCC USE:

API # 15- 095-21648  
 Conductor pipe required None feet  
 Minimum surface pipe required 200 feet per Alt. (1)  
 Approved by: MDW 5-16-91  
 EFFECTIVE DATE: 5-21-91  
 This authorization expires: 11-16-91  
 (This authorization void if drilling not started within 6 months of effective date.)  
 Spud date: \_\_\_\_\_ Agent: \_\_\_\_\_

12  
27  
6W

**REMEMBER TO:**

- File Drill Pit Application (form CDP-1) with Intent to Drill;
- File Completion Form ACO-1 within 120 days of spud date;
- File acreage attribution plat according to field prorated orders;
- Notify appropriate district office 48 hours prior to workover or re-entry;
- Submit plugging report (CP-4) after plugging is completed;
- Obtain written approval before disposing or injecting salt water.

PLAT OF ACREAGE ATTRIBUTABLE TO A WELL

State Corporation Commission, Conservation Division  
200 Colorado Derby Bldg. Wichita, Kansas 67202

OPERATOR Marvin Goering 30331 LOCATION OF WELL:  
 LEASE Goering 1755 feet north of SE corner  
 WELL NUMBER #3 1124 feet west of SE corner  
 FIELD Prairie Gem Sec. 12 T 27 R 6 E/W  
 COUNTY Kingman  
 NO. OF ACRES ATTRIBUTABLE TO WELL 10 IS SECTION X REGULAR     IRREGULAR?  
 DESCRIPTION OF ACREAGE SW NE SE IF IRREGULAR, LOCATE WELL FROM NEAREST  
 CORNER BOUNDARY.

NOTE: If plat depicted is insufficient for your circumstances, you may attach your own scaled or surveyed plat.

PLAT

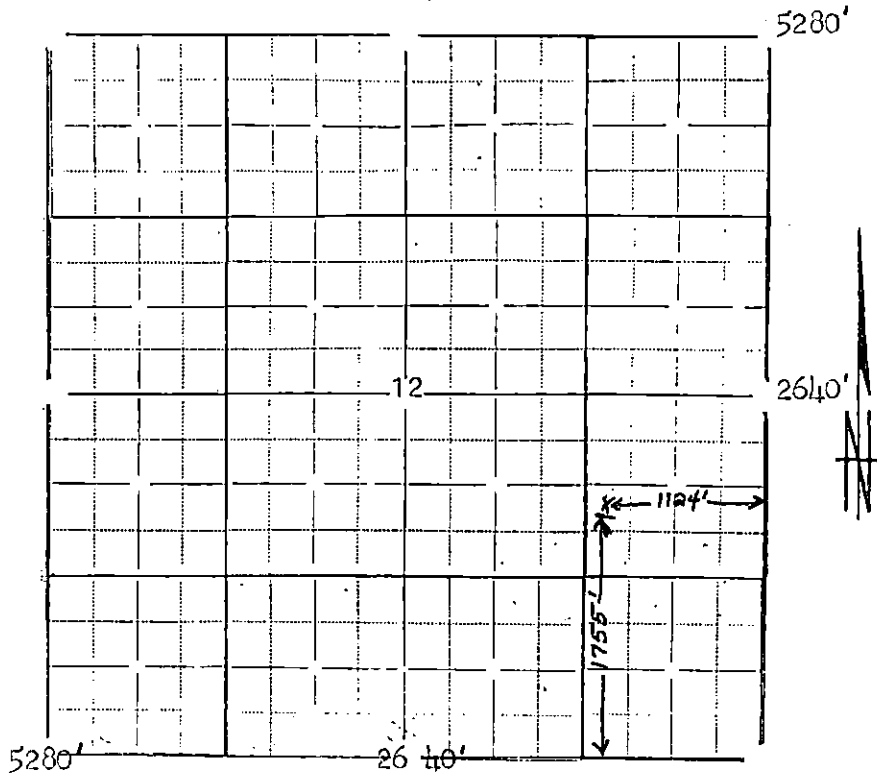

In plotting the proposed location of the well, you must show:

- 1) The manner in which you are using the depicted plat by identifying section lines, i.e. 1 section, 1 section with 8 surrounding partial sections, 4 sections, 16 sections, etc.;
- 2) the well's location relative to the location of other wells producing from the same common source of supply in adjoining drilling units, pursuant to K.A.R. 82-3-108, 82-3-207, 82-3-312, or special orders of the Commission;
- 3) the distance of the proposed drilling location from the section's east and south lines; and
- 4) the distance to the nearest lease or unit boundary line.

I hereby certify that the statements made herein are true and to the best of my knowledge and belief.

Signature of Operator or Agent Marvin Goering  
 Date 5-15-91 Title Operator