

TYPE OR PRINT

NOTICE OF INTENTION TO DRILL

C-1

15-157-20,048-00000

TO BE FILED WITH THE STATE CORPORATION COMMISSION PRIOR TO COMMENCEMENT OF WELL

1. Operator Imperial Oil Co. Address 780 Fourth National Bldg., Wichita
  2. Lease name Schlenz Well No. 2 County Pratt
  3. Well Location 150'E C NW SW Sec. 6 Township 26S Range 11W
  4. Well to be drilled 660 ft. from nearest lease line.
  5. Drilling Contractor Imperial Oil Co. Address 780 Fourth National Bldg., Wichita
  6. Type of equipment: Rotary  Cable Tool  Approx. date operation to begin Oct. 18 1967
  7. Well to be drilled for Oil  Gas  Disposal  Input  Estimated Total Depth of Well 4150 ft.
  8. Depth of deepest fresh water well within one mile of location unknown. If none exists, write NONE
  9. Ground elevation at location is approx. unknown higher or unknown lower than ground elevation at water well.
  10. Depth of the deepest municipal water well within three miles of location unknown ft. If none exists, write NONE
11. Operator states that he will set surface pipe at least 25 ft. below all Tertiary or unconsolidated deposits and, taking into consideration differences in ground elevations, that the minimum depth necessary, to the best of his knowledge and belief, to protect all fresh water zones is 250 ft. and operator agrees to set surface pipe at this location to a depth of not less than 275 ft. Alternate 1  Alternate 2 .

REMARKS:

IMPERIAL OIL COMPANY

Signature of Operator

*William A. Sladek*  
William A. Sladek



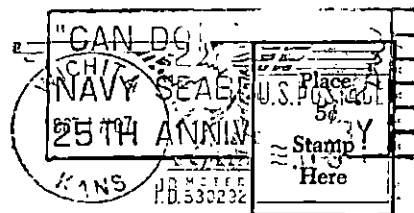

**State Corporation Commission of Kansas**  
**Conservation Division**  
**500 Insurance Building**  
**212 North Market**  
**Wichita, Kansas 67202**

10-19-67

**RECEIVED**  
**STATE CORPORATION COMMISSION**  
**OCT 19 1967**

**CONSERVATION DIVISION**  
**Wichita, Kansas**

(IF PREFERRED, MAIL IN ENVELOPE)