

STATE OF KANSAS
STATE CORPORATION COMMISSION

Form CP-4

Give All Information Completely
Make Required Affidavit
Mail or Deliver Report to:
Conservation Division
State Corporation Commission
212 No. Market
Wichita, Kansas

WELL PLUGGING RECORD

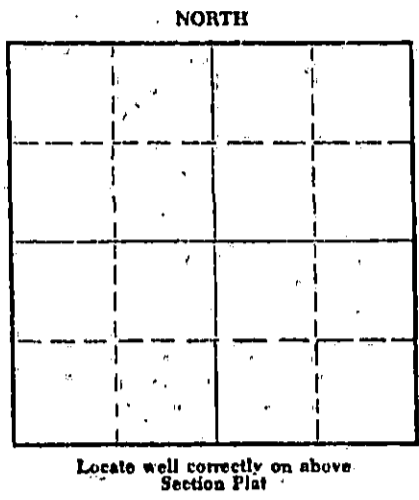

Kingman County, Sec. 9 Twp. 27S Rge. (E)6W (W)
Location as "NE/CNWSW" or footage from lines C NW NW
Lease Owner: Pickrell Drilling Company
Lease Name: French Well No. 1
Office Address: 705 4th Nat'l Bank Bldg., Wichita, Ks. 67202
Character of Well (completed as Oil, Gas or Dry Hole) Dry Hole
Date well completed April 25, 1967
Application for plugging filed April 25, 1967
Application for plugging approved April 25, 1967
Plugging commenced April 25, 1967
Plugging completed April 25, 1967
Reason for abandonment of well or producing formation Dry Hole

If a producing well is abandoned, date of last production 19
Was permission obtained from the Conservation Division or its agents before plugging was commenced? Yes

Name of Conservation Agent who supervised plugging of this well Archie Elving
Producing formation Depth to top Bottom Total Depth of Well 4075 Feet
Show depth and thickness of all water, oil and gas formations.

OIL, GAS OR WATER RECORDS

CASING RECORD

FORMATION	CONTENT	FROM	TO	SIZE	PUT IN	PULLED OUT
				8 5/8"	201'	None

Describe in detail the manner in which the well was plugged, indicating where the mud fluid was placed and the method or methods used in introducing it into the hole. If cement or other plugs were used, state the character of same and depth placed, from feet to feet for each plug set.

Heavy mud to 200'. Set plug. Cemented with
25 sacks cement. Heavy mud to 40'. Set plug.
Cemented with 10 sacks cement to bottom of cellar. 5-15-67
Plugged rat hole with 2 sacks cement.

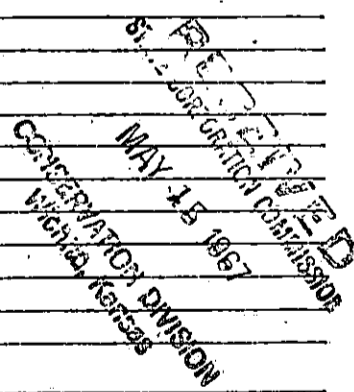

(If additional description is necessary, use BACK of this sheet)
Name of Plugging Contractor Pickrell Drilling Company
Address 705 4th Nat'l Bank Bldg., Wichita, Kansas 67202

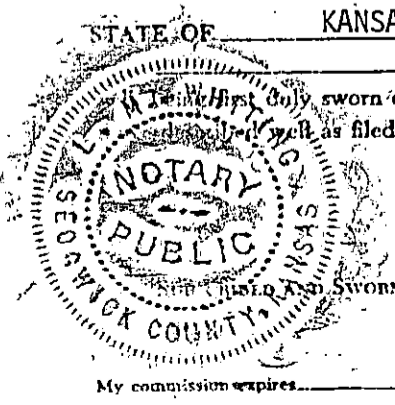

STATE OF KANSAS COUNTY OF SEDGWICK, ss.
C. W. SEBITS (owner or operator) of the above-described
sworn on oath, says: That I have knowledge of the facts, statements and matters herein contained and the log of the
well as filed and that the same are true and correct. So help me God.
(Signature) [Signature]
C. W. Sebits
705 4th Nat'l Bank Bldg, Wichita, Ks. 67202
(Address)

Sworn to before me this 2nd day of May, 1967
May 10, 1970
L. M. Whiting
Notary Public.

ROTARY DRILLING LOG

COMPANY: Pickrell Drilling Company
705 Fourth National Bank Bldg.
Wichita, Kansas 67202

Rotary Drilling Commenced 4/13/67

Rotary Drilling Completed 4/25/67

LOCATION: No. 1 French
C NW NW Section 9-27S-6W
Kingman County, Kansas

CONTRACTOR: **PICKRELL DRILLING COMPANY**
Wichita, Kansas

CASING RECORD: (10 jts.) 8 5/8" surface casing set at 201' and cemented with 175 sacks cement. Complete at 4:00 PM, April 13, 1967. No oil string was run. D. & A. April 25, 1967.

LOG

(Figures indicate bottom of formation — measurements from top of rotary bushing.)

20	Sand	C. F. S.
1230	Red Rock	3150
1680	Lime & Shale	3175
2040	Sandy Lime & Shale	3315
2360	Shale	3343
2620	Shale & Lime	3370
3015	Shale	3408
3175	Shale & Lime	3740
3285	Lime	3755
3343	Kansas City	4060
3408	Lime & Shale	4067
3435	Lime	4071
3680	Lime & Shale	4075
3724	Shale	
3838	Mississippian	
3914	Chert	
3970	Lime & Shale	
4075	Shale, RTD	

Slope Tests
2500
3000
3500
4000

S. L. M.
3050'

5-15-67
RECEIVED
STATE CORPORATION COMMISSION
MAY 15 1967
CONSERVATION DIVISION
Wichita, Kansas

The undersigned, C. W. SEBITS, Attorney-in-Fact for PICKRELL DRILLING COMPANY, hereby certifies in behalf of said Company, that the above is a true and correct log of the formation encountered in drilling the above well as reflected by the Daily Drilling Reports.

PICKRELL DRILLING COMPANY
By [Signature]
C. W. SEBITS, Attorney-in-Fact

STATE OF KANSAS }
COUNTY OF SEDGWICK } ss.:

On this 2nd day of May, 19 67, before me the undersigned, a Notary Public, in and for the County and State aforesaid, personally appeared C. W. SEBITS, to me known to be the identical person who subscribed the name of PICKRELL DRILLING COMPANY to the foregoing instrument as its Attorney-in-Fact and acknowledged to me that he executed the same as his free and voluntary act and deed, and as the free and voluntary act and deed of such company, for the uses and purposes therein set forth.

Given under my hand and seal of office the day and year last above written.

My commission expires: May 10, 1970

[Signature]
L. M. Whiting, Notary Public