

15-185-00554-0001

STATE OF KANSAS
STATE CORPORATION COMMISSION

WELL PLUGGING RECORD

Give All Information Completely
Make Required Affidavit
Mail or Deliver Report to:
Conservation Division
State Corporation Commission
800 Biting Building
Wichita, Kansas

O W W O

O W W O

NORTH

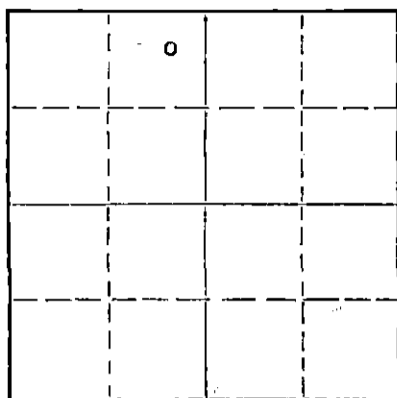

Locate well correctly on above
Section Plat

Stafford County. Sec. 36 Twp. 24 Rge. (K) 13 (W)
Location as "NE/CNW/SW" or footage from lines NE NE NW
Lease Owner Artnell Company
Lease Name Kirkpatrick Well No. 1
Office Address 533 Petroleum Building, Wichita, Kansas
Character of Well (completed as Oil, Gas or Dry Hole) Dry hole
Date well completed August 18, 1957
Application for plugging filed October 1, 1957
Application for plugging approved October 2, 1957
Plugging commenced October 2, 1957
Plugging completed October 6, 1957
Reason for abandonment of well or producing formation dry hole

If a producing well is abandoned, date of last production -- 19
Was permission obtained from the Conservation Division or its agents before plugging was commenced? Yes

Name of Conservation Agent who supervised plugging of this well Donald Truan
Producing formation -- Depth to top -- Bottom -- Total Depth of Well 4315 Feet
Show depth and thickness of all water, oil and gas formations.

OIL, GAS OR WATER RECORDS

CASING RECORD

FORMATION	CONTENT	FROM	TO	SIZE	PUT IN	PULLED OUT
				5 1/2"	3870'	3073'

Describe in detail the manner in which the well was plugged, indicating where the mud fluid was placed and the method or methods used in introducing it into the hole. If cement or other plugs were used, state the character of same and depth placed, from feet to feet for each plug set.

3750 - 3600'	Sand bridge
3600 - 3570'	6 sacks cement
3570 - 320'	Mud
320 - 300'	Rock bridge
300 - 225'	25 sacks cement
225 ± 30'	Mud
30 - Cellar	10 sacks cement

10-24-1957

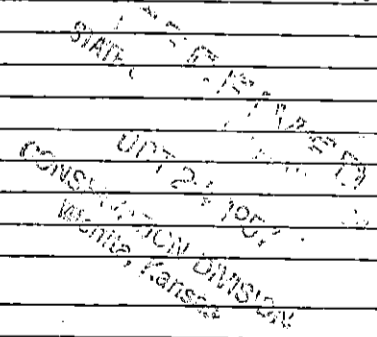

(If additional description is necessary, use BACK of this sheet)
Name of Plugging Contractor R & S Pipe Pulling Company
Address Box 192, Ellinwood, Kansas

STATE OF KANSAS, COUNTY OF SEDGWICK, ss.
Walter W. Clements, Jr. (employee of owner) or (owner or operator) of the above-described well, being first duly sworn on oath, says: That I have knowledge of the facts, statements, and matters herein contained and the log of the above-described well as filed and that the same are true and correct. So help me God.

(Signature) *Walter W. Clements, Jr.*
533 Petroleum Building, Wichita, Kansas
(Address)

SUBSCRIBED AND SWORN TO before me this 23rd day of October, 19 57

My commission expires

Ruby Gourley
RUBY GOURLEY
Notary Public.
My commission expires July 13, 1960

PLUGGING
FILE SEC. 36 T. 24 R. 13 W
BOOK PAGE 50 LINE 11