

STATE OF KANSAS  
STATE CORPORATION COMMISSION

Form CP-4

WELL PLUGGING RECORD

Give All Information Completely  
Make Required Affidavit  
Mail or Deliver Report to:  
Conservation Division  
State Corporation Commission  
212 No. Market  
Wichita, Kansas 67202

NORTH

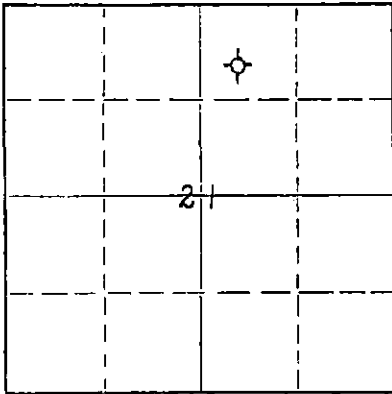

Locate well correctly on above  
Section Plat

Kingman County, Sec. 21 Twp. 27S Rge. 7W (E) (W)  
Location as "NE/CNW/SW" or footage from lines 125' NE of SW NW NE  
Lease Owner Kathol Petroleum, Inc.  
Lease Name Wooldridge Well No. 1  
Office Address 900 Sutton Place, Wichita, Kansas 67202  
Character of Well (completed as Oil, Gas or Dry Hole) Dry Hole  
Date well completed December 19, 1971  
Application for plugging filed December 19, 1971  
Application for plugging approved December 19, 1971  
Plugging commenced December 19, 1971  
Plugging completed December 19, 1971  
Reason for abandonment of well or producing formation Dry Hole

If a producing well is abandoned, date of last production 19  
Was permission obtained from the Conservation Division or its agents before plugging was commenced? Yes

Name of Conservation Agent who supervised plugging of this well G. R. Biberstein  
Producing formation Depth to top Bottom Total Depth of Well 4260 Feet  
Show depth and thickness of all water, oil and gas formations.

OIL, GAS OR WATER RECORDS

CASING RECORD

FORMATION	CONTENT	FROM	TO	SIZE	PUT IN	PULLED OUT
				8-5/8"	252'	None

Describe in detail the manner in which the well was plugged, indicating where the mud fluid was placed and the method or methods used in introducing it into the hole. If cement or other plugs were used, state the character of same and depth placed, from feet to feet for each plug set.

Filled hole with heavy mud to 245'.  
Set plug and 25 sacks cement. Filled  
hole with heavy mud to 40'. Set plug  
and 10 sacks cement.

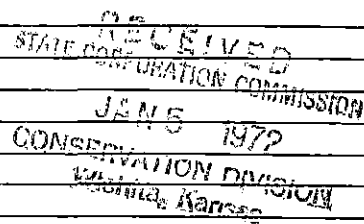

(If additional description is necessary, use BACK of this sheet)

Name of Plugging Contractor Kathol Petroleum, Inc.  
Address 900 Sutton Place, Wichita, Kansas 67202

STATE OF Kansas, COUNTY OF Sedgwick, ss.  
Homer J. Catt (employee of owner) or (owner or operator) of the above-described well, being first duly sworn on oath, says: That I have knowledge of the facts, statements, and matters herein contained and the log of the above-described well as filed and that the same are true and correct. So help me God.

(Signature) Homer J. Catt  
900 Sutton Place, Wichita, Kansas (Address)

Subscribed and sworn to before me this 4th day of January, 1972

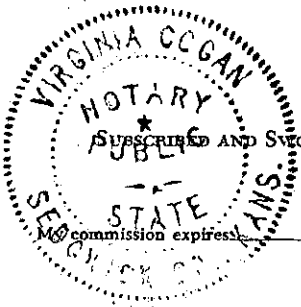

June 4, 1975

Virginia Cogan  
Notary Public.

KANSAS CORPORATION COMMISSION

WELL RECORD

(Mail to Kansas Geological Survey, 4150 Monroe Street, Wichita, Kansas 67209)

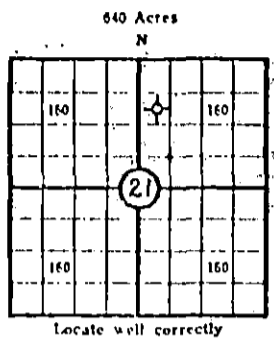

Lease Name: Wooldridge Well No. 1  
 Well Located: 125' NE of SW NW NE  
SEC 21 TWP 27S RGE 7W  
 Operator: Kathol Petroleum, Inc.  
 Address: 900 Sutton Place, Wichita, Kansas 67202  
 Elevation: Ground D.F. K.B. 1567  
 Type Well: (Oil, gas, dry hole) Dry Hole

Drilling Commenced: 12/6/1971 Drilling Completed: 12/19/1971  
 Well Completed: 12/19/1971 Total Depth 4260 L.T.D.  
 Initial Production: D. & A.

Casing Record

Size: 8-5/8" Set at 252' Size:            Set at             
 Size:            Set at            Size:            Set at           

Liner Record

Size:            Set from            To           

Cementing

Casing Size	Sacks	Type Cement and Additives
<u>8-5/8"</u>	<u>175</u>	<u>Common cement</u>
<u>          </u>	<u>          </u>	<u>          </u>
<u>          </u>	<u>          </u>	<u>          </u>

RECEIVED  
 STATE CORPORATION COMMISSION  
 JAN 5 1972  
 CONSERVATION DIVISION  
 Wichita, Kansas

Perforations

Formation	Perforated Interval and Number Shots
<u>          </u>	<u>          </u>
<u>          </u>	<u>          </u>
<u>          </u>	<u>          </u>

Electric Log Run (Show type log and depths covered)

Welex Radiation-Guard

(Fill in formation and related information on reverse side)

## FORMATION, TESTING AND COMPLETION RECORD

Show Drill Stem Tests,  
Well Stimulation and  
Production Tests

Formation	Top	Bottom	
surface hole	0	252	
red bed & shale	252	400	
shale & shells	400	1050	
shale & gyp.	1050	1200	
shale & lime	1200	1516	
shale & shells	1516	1825	
shale & lime	1825	2139	
shale & lime	2139	2530	
shale & lime	2530	2870	
shale & lime	2870	3010	
shale & lime	3010	3230	
shale & lime	3230	3305	
lime	3305	3390	
lime	3390	3490	
lime	3490	3515	
D.S.T. #1			3508-3542'
lime	3515	3542	
lime & shale	3542	3560	
cherty lime & shale	3560	3615	
lime & shale	3615	3675	
cherty lime & shale	3675	3730	
cherty lime & shale	3730	3785	
cherty lime & shale	3785	3855	
lime & shale	3855	3874	
D.S.T. #2			3866-3874'
cherty lime	3874	3884	
D.S.T. #3			3875-3884'
lime & shale	3884	3950	
lime & shale	3950	4005	
shale & lime	4005	4060	
shale & lime	4060	4115	
lime & shale	4115	4167	
D.S.T. #4			4168-4202
shale	4167	4186	
shale & lime	4186	4202	
lime & sand	4202	4225	
lime & sand	4225	4260	R.T.D.