

TYPE

# NOTICE OF INTENTION TO DRILL

C-1

TO BE FILED WITH THE STATE CORPORATION COMMISSION  
PRIOR TO COMMENCEMENT OF WELL

API Number 15-095-20,518-000  
(For office use only)

1. Operator Crest Petroleum, Inc.

Starting Date approx. 9/3/76

Address 6631 E. Kellogg - Wichita, Ks.

County Kingman

2. Contractor H-30 Drilling Inc.

Sec 18 Twp 27 S Rge 5 <sup>EC</sup> W

Address 200 N. Main Wichita, Ks.

Spot Location NW NE NE

3. Type of Equipment: Rotary X Cable Tool \_\_\_\_\_

Nearest Lease Line 330 ft.

4. Well to be Drilled for: Oil X Gas \_\_\_\_\_

Lease Name IRBY

Disposal \_\_\_\_\_ Input \_\_\_\_\_ Other \_\_\_\_\_

5. Depth of Deepest Fresh Water within 1 mile 60 ft.

6. Depth of Municipal Water Well within 3 miles None ft.

7. Depth to Protect all Fresh Water 200+ ft.

8. Amount of Surface Casing to be set 200+ ft.

9. Alternate No. 1 \_\_\_\_\_ No. 2 X

Well No. #1

REMARKS:

OPERATOR STATES THAT HE WILL COMPLY WITH K. S. A. 55-128

**CREST PETROLEUM, INC.**

Signature of Operator By [Signature]

[Signature]  
899-H



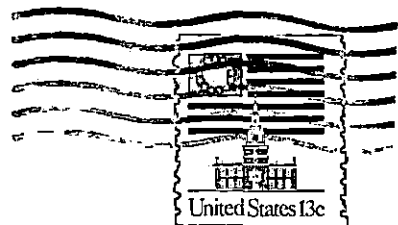

**State Corporation Commission of Kansas  
Conservation Division**

**[REDACTED]**

**Wichita, Kansas 67217**

*New Address*  
245 North Water  
Wichita, Kansas 67202

9-3-76

(IF PREFERRED, MAIL IN ENVELOPE)