

EFFECTIVE DATE: 11-20-90

*Correction*

FORM MUST BE TYPED  
FORM C-1 4/90

State of Kansas

FORM MUST BE SIGNED  
ALL BLANKS MUST BE FILLED

REVISED

NOTICE OF INTENTION TO DRILL

Must be approved by the K.C.C. five (5) days prior to commencing well

Expected Spud Date 11 month 20 day 90 year \* 150' W NW NW Sec 17 Twp 27 S, Rg 5 X East West

OPERATOR: License # 5316  
Name: Falcon Exploration Inc.  
Address: 125 N. Market, Suite 1075  
City/State/Zip: Wichita, KS 67202  
Contact Person: Jim Thatcher  
Phone: (316) 265-3351

CONTRACTOR: License #: 5418  
Name: Allen Drilling Co.

Well Drilled For: Well Class: Type Equipment:  
X Oil ... Inj ... Infield X Mud Rotary  
... Gas ... Storage ... Pool Ext. ... Air Rotary  
... OAWD ... Disposal X Wildcat ... Cable  
... Seismic; ... # of Holes

If OAWD: old well information as follows:  
Operator: .....  
Well Name: .....  
Comp. Date: ..... Old Total Depth .....

Directional, Deviated or Horizontal wellbore? .... yes X no  
If yes, total depth location: .....

*WAS: W1/2 NW NW; 4950 FEL*

4620 feet from South line of Section  
\* 4770 feet from East line of Section  
(Note: Locate well on Section Plat on Reverse Side)

County: Kingman  
Lease Name: Brummer Well #: 1  
Field Name: Wildcat  
Is this a Prorated Field? .... yes X no  
Target Formation(s): Viola  
Nearest lease or unit boundary: 330  
Ground Surface Elevation: na feet MSL  
Domestic well within 330 feet: .... yes X no  
Municipal well within one mile: .... yes X no  
Depth to bottom of fresh water: 100  
Depth to bottom of usable water: 200  
Surface Pipe by Alternate: X 1 .... 2  
Length of Surface Pipe Planned to be set: 280  
Length of Conductor pipe required: none  
Projected Total Depth: 4200  
Formation at Total Depth: Viola  
Water Source for Drilling Operations:  
... well .... farm pond X other

DWR Permit #: .....  
Will Cores Be Taken?: .... yes X no  
If yes, proposed zone: .....

*IS: 150' W of NW NW; 4770 FEL*

AFFIDAVIT

The undersigned hereby affirms that the drilling, completion and eventual plugging of this well will comply with K.S.A. 55-101, et. seq.

It is agreed that the following minimum requirements will be met:

1. The appropriate district office shall be notified before setting surface pipe;
2. The minimum amount of surface pipe as specified above shall be set by circulating cement to the top; in all cases surface pipe shall be set through all unconsolidated materials plus a minimum of 20 feet into the underlying formation;
3. If the well is dry, a plugging proposal shall be submitted to the district office. An agreement between the operator and the district office on plug length and placement is necessary prior to plugging;
4. The appropriate district office will be notified before well is either plugged or production casing is cemented in;
5. If an Alternate II completion, production pipe shall be cemented from below any usable water to surface within 120 days of spud date. In all cases, notify district office prior to any cementing.

I hereby certify that the statements made herein are true and to the best of my knowledge and belief.

Date: 11/13/90 Signature of Operator or Agent: Jim Thatcher Title: Agent

FOR KCC USE:

API # 15- 095-21,641-0000  
 Conductor pipe required None feet  
 Minimum surface pipe required 200 feet per Alt. ①  
 Approved by: MW 11-19-90, Aug 11-15-90  
 EFFECTIVE DATE: 11-20-90  
 This authorization expires: 5-15-91  
 (This authorization void if drilling not started within 6 months of effective date.)  
 Spud date: \_\_\_\_\_ Agent: \_\_\_\_\_

REMEMBER TO:

- File Drill Pit Application (form CDP-1) with Intent to Drill;
- File Completion Form ACO-1 within 120 days of spud date;
- File acreage attribution plat according to field proration orders;
- Notify appropriate district office 48 hours prior to workover or re-entry;
- Submit plugging report (CP-4) after plugging is completed;
- Obtain written approval before disposing or injecting salt water.

RECEIVED  
STATE OF KANSAS  
CONSERVATION COMMISSION

NOV 15 1990  
11-15-90  
CONSERVATION DIVISION  
Wichita, Kansas

17  
27  
5W

15-095-21641-0000

PLAT OF ACREAGE ATTRIBUTABLE TO A WELL

State Corporation Commission, Conservation Division  
200 Colorado Derby Bldg. Wichita, Kansas 67202

OPERATOR Falcon Exploration Inc. LOCATION OF WELL:  
 LEASE Brummer 4620 feet north of SE corner  
 WELL NUMBER 1 4770 feet west of SE corner  
 FIELD Wildcat NW Sec. 17 T 27 R 5 E/W  
 COUNTY Kingman  
 NO. OF ACRES ATTRIBUTABLE TO WELL 40 IS SECTION X REGULAR     IRREGULAR?  
 IF IRREGULAR, LOCATE WELL FROM NEAREST  
 DESCRIPTION OF ACREAGE NW NW CORNER BOUNDARY.

NOTE: If plat depicted is insufficient for your circumstances, you may attach your own scaled or surveyed plat.

R5W  
PLAT

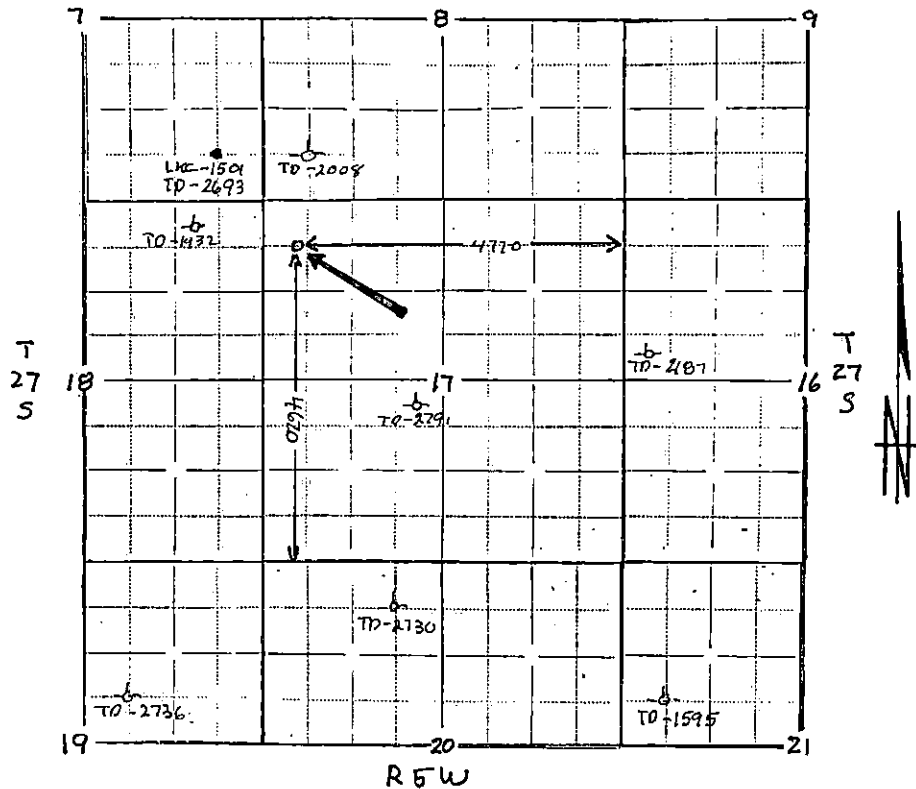

In plotting the proposed location of the well, you must show:

- 1) The manner in which you are using the depicted plat by identifying section lines, i.e. 1 section, 1 section with 8 surrounding partial sections, 4 sections, 16 sections, etc.;
- 2) the well's location relative to the location of other wells producing from the same common source of supply in adjoining drilling units, pursuant to K.A.R. 82-3-108, 82-3-207, 82-3-312, or special orders of the Commission;
- 3) the distance of the proposed drilling location from the section's east and south lines; and
- 4) the distance to the nearest lease or unit boundary line.

I hereby certify that the statements made herein are true and to the best of my knowledge and belief.

Signature of Operator or Agent [Signature]

Date 11/13/90 Title AGENT